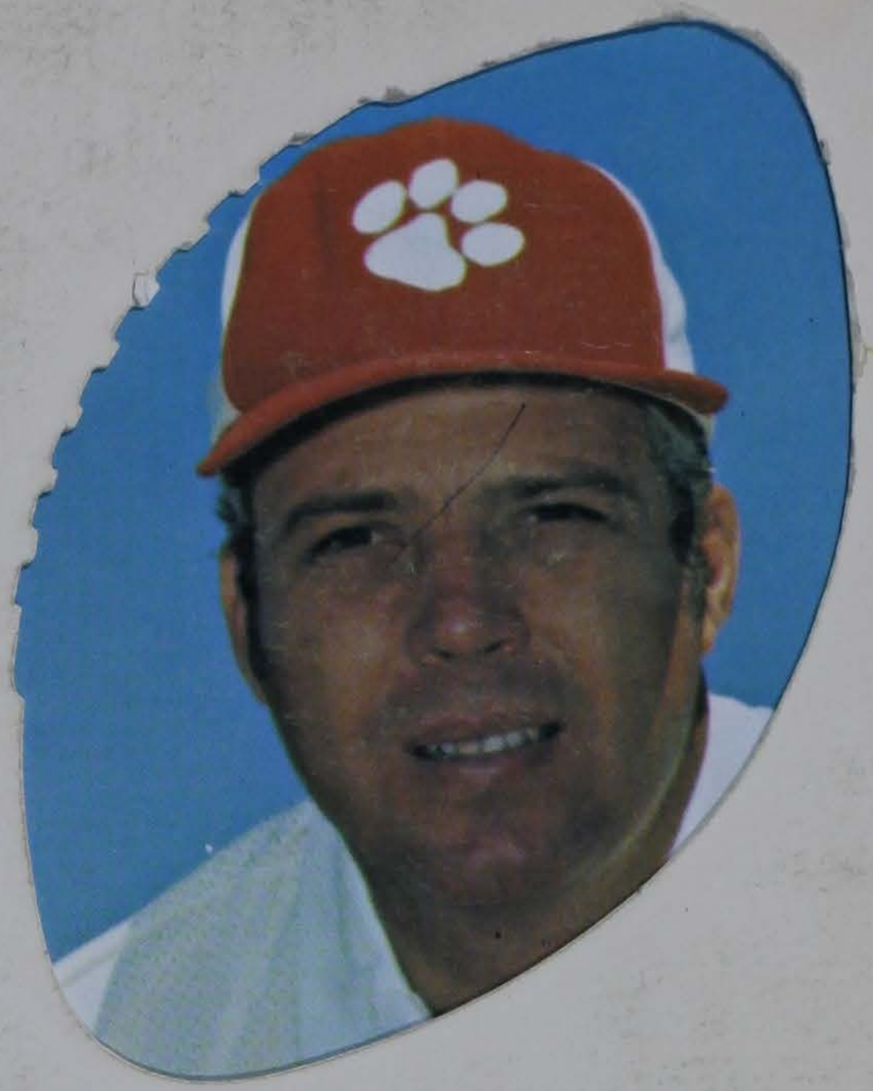

CLEMSON FOOTBALL '72

Press Radio and TV

Clemson coach Hootie Ingram looks optimistically at the 1972 season. And three reasons are placekicker Eddie Seigler, (3), center Ricky Harrell (57) and defensive tackle Frank Wirth, (67), as sketched on the front cover.

Most of the information you need on the 1972 Clemson Tigers can be found in this brochure. However, should you need additional facts please do not hesitate to call on us.

We'll appreciate getting ticket requests as early as you know your assignment to our games. We will honor requests for working press and photo passes from sports editors of DAILY newspapers and radio and TV sports directors ONLY. These should be made directly to the SID, preferably a week in advance of the game concerned.

The press box is operated for the convenience of the working press. No women, other than accredited sportswriters, photographers, and Western Union operators will be admitted. NO one under 16 years of age will be admitted.

Please do not ask for more working passes than needed. You can make conditions more desirable for yourself and your fellow workers by not asking for tickets for your "traveling buddy" or "driver."

BOB BRADLEY, SID
BOX 632, CLEMSON UNIVERSITY
CLEMSON, SOUTH CAROLINA 29631
OFFICE PHONES: 654-4111, 656-2101
HOME PHONE: 654-5419 Area Code: 803
JERRY ARP, ASSISTANT SID
HOME PHONE: 654-3664

(CLEMSON'S ANNUAL FOOTBALL GUIDE)

TABLE OF CONTENTS

Pages:

Athletic Council 12
Athletic Director 3
Athletic Staff ..... 2 and 11
Boards of Trustees and Visitors 12
Coaching Staff ..... 2 and 4-10
Depth Chart, Pre-Season 16
Honors and Awards 59-61
Lettermen, Returning and Lost 16
Lettermen, 1896-1971 62-64
Memorial Stadium 12-13
Opponents, 1972 40-51
Outlook for 1972 14-15
Players 17-34
Pro Players 65
Radio Network 39
Records
- Against All Competition 52
- Bowl Competition 65
- Coaches, Thru the Years 52
- Largest Victories, Worst Defeats 65
- Milestones 53
- Past Offensive Leaders 54
- Team and Individual: Game, Season, Career 55-58
- Thousand-Yard Club 53

Results, 1971 Varsity 2
Results, 1971 Freshmen 37
Results, 1896-1971 66-68
Roster, 1972 Varsity 36
Roster, 1972 Freshmen 37
Schedule, 1972 Jayvee 37
Statistics, 1971 Varsity 35
Statistics, 1971 Freshmen 38
Telephone Numbers 65
The University 69-71
Travel Plans 2

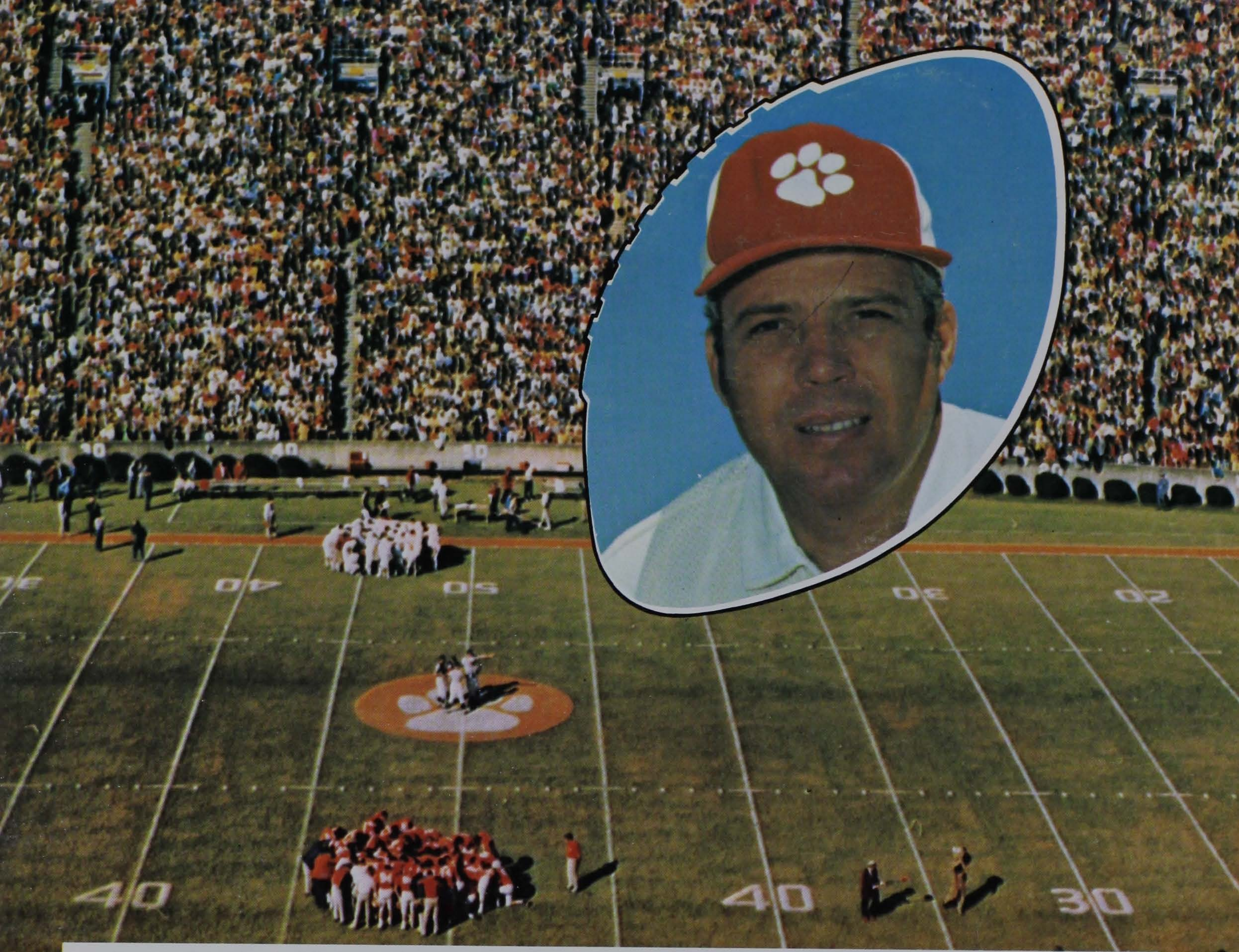

1972 CLEMSON VARSITY FOOTBALL SCHEDULE

DATE	OPPONENT	SITE	TIME
September 9	The Citadel (IPTAY Day)	at CLEMSON	1:30 EDT
September 23	Rice at Houston, Texas		8:30 EDT
September 30	Oklahoma at Norman, Okla.		2:30 EDT
October 7	Georgia Tech at Atlanta, Ga.		2:00 EDT
October 14	Duke at CLEMSON		1:30 EDT
October 21	Virginia (Homecoming) at CLEMSON		1:30 EDT
October 28	Wake Forest at Winston-Salem, N.C.		1:30 EDT
November 4	North Carolina (Parents' Day) at CLEMSON		1:30 EDT
November 11	Maryland at College Park, Md.		1:30 EST
November 18	N.C. State at Raleigh, N.C.		1:30 EST
November 25	South Carolina at CLEMSON		1:30 EST

Head coach Hootie Ingram and his family like to spend nights like these at home. Here Ingram watches as Cecil, III, Lane, Robin, and wife Toni, are involved in a game of friendly competition.

THE COACH

He's an organizer and a leader. And most of all he's a dedicated and determined young man.

That's a good description of Hootie Ingram, entering his third season as head coach at Clemson.

His goal is a simple one. To rebuild the Tigers, a team that used to run roughshod over the other members of the Atlantic Coast Conference, into the power they once were.

When Ingram was named as successor to Frank Howard, a man who became a legend in his own time during his 30-year head coaching reign at Clemson, he began to assemble coaches from all directions of the country.

With his staff, he blended them together with his squad and introduced a system that was new to all concerned.

In his initial campaign, Ingram's Tigers scrapped and toiled through a rugged 11-game schedule.

Although Clemson managed to record just three wins in 1970, the Tigers fought courageously in each outing, with three of their losses coming at the hands of teams who landed berths in a post-season bowl.

HOOTIE INGRAM

After a shaky start a year ago, both the Tig offense and defense came alive and Clemson finished with a 5-6 mark, which included a 3-0 win over previously undefeated and nationally-ranked Duke and a 17-7 victory over arch- rival South Carolina. In addition, the Tigs finished second in the ACC.

And four of the setbacks in Ingram's second year at the helm came against teams who were invited to participate in a post-season contest.

So things are definitely on the up-swing at Clemson. And Ingram won't be satisfied with just victories over certain opponents or just an ACC title. His sights are much higher.

And to people who know Hootie Ingram, all realize he is a sincere individual. Football is his game and a top-notch program is his trademark.

Following graduation from the University of Alabama in 1955, Ingram, a Tuscaloosa native who was an All-Southeastern Conference defensive back for the Crimson Tide, received his MA in school administration from 'Bama.

His coaching career began in the prep ranks as Ingram served as head mentor at Bradenton, Fla., High for one year and at Tuscaloosa County High for three years.

Ingram then served as an assistant at Wake Forest one year and at Virginia Tech for three seasons.

In the next three years as an assistant at Georgia, the Bulldogs made two bowl appearances as did Arkansas in his final three seasons as an assistant under Frank Broyles.

Hootie Ingram has compiled a lot of football knowledge over the years. Beginning with the years at Bama when he led the nation in interceptions (10) and in yards returned (163) as a defensive back and his two bowl appearances with the Crimson Tide, through his assistantships under such men as Broyles and Vince Dooley; and all the way to his present stop in the small town located in the northwestern part of the State of South Carolina.

He's making things happen at Clemson. Because Hootie Ingram is that type of guy.

Ingram is married to the former Toni Snider of Tuscaloosa, who also holds graduate and undergraduate degrees from Alabama. They are the parents of three children -- two daughters, Robin (16) and Lane (9) -- and one son, Cecil, III, (13).

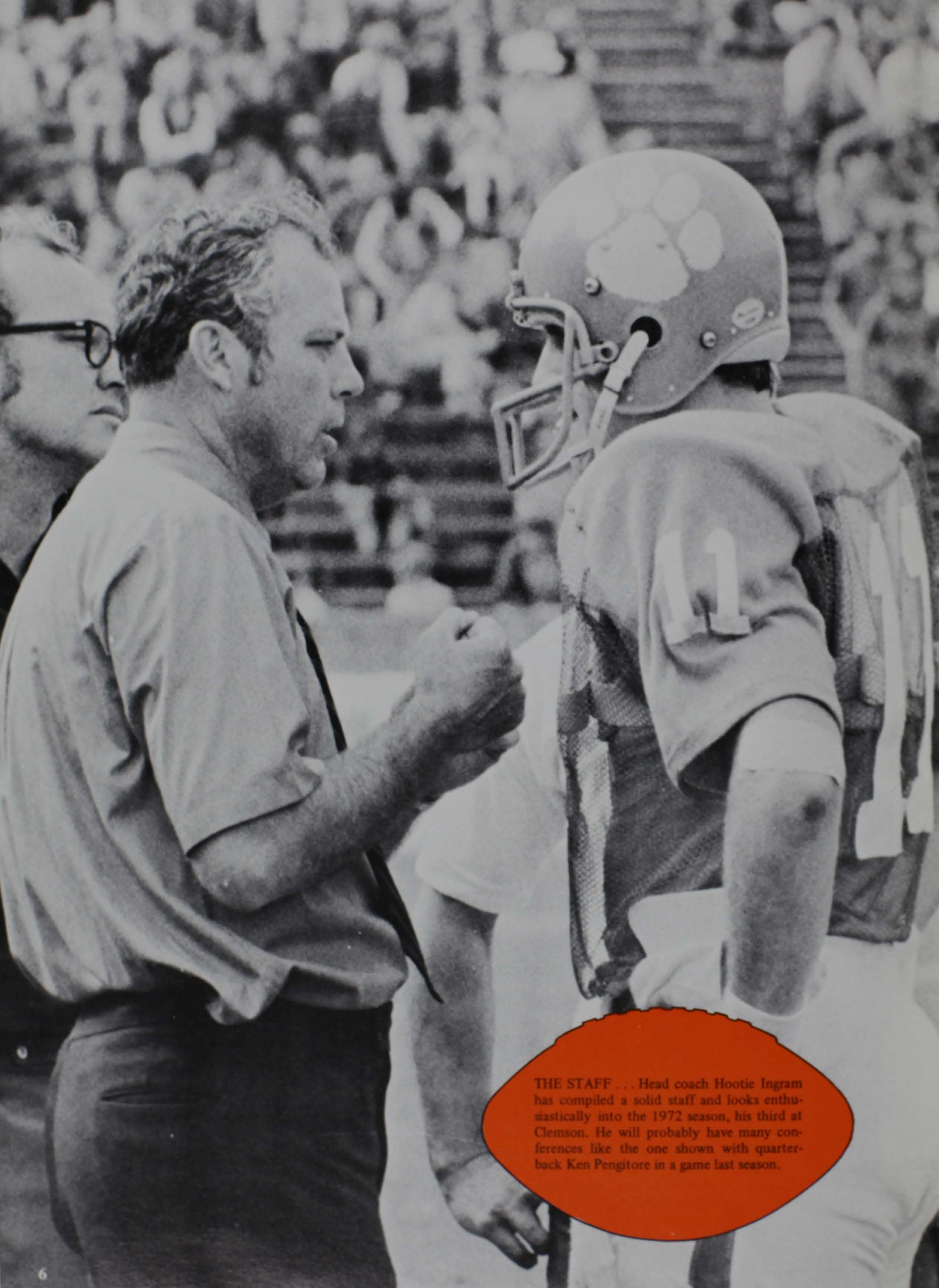

THE STAFF . . . Head coach Hootie Ingram has compiled a solid staff and looks enthusiastically into the 1972 season, his third at Clemson. He will probably have many conferences like the one shown with quarterback Ken Pengitore in a game last season.

TOM BASS, Defensive Line Coach

One of the "old heads," Tom Bass has served under two head coaches at Clemson -- first Frank Howard and now under Hootie Ingram.

Now in his sixth year with the Tigers, Bass came to Clemson from Tennessee where he was an assistant for the Volunteers for one season.

The Mooresville, N.C., native starred in both baseball and football at Maryville College and earned his BA in biology in 1960.

Bass served as assistant coach at Sevier County High School in Sevierville, Tenn., one year before being elevated to head coach, a position he held for the next four seasons, compiling a 35-7-2 record and being named East Tennessee "Coach-of-the-Year" in 1964.

Bass served as head freshman coach at Clemson his first three seasons before being named defensive line coach.

He is married to the former Susan Price of Knoxville, Tenn., and they have three children, Thomas Steven, 6; Laura Jane, 4; and John McAndrew, 2.

LARRY BECKISH, Head Jayvee Coach

Although he's the most recent addition to the staff, Larry Beckish is not a newcomer to Clemson. He was a Tiger assistant for three years, two under Frank Howard and one in Hootie Ingram's initial year.

Beckish, who served as a varsity assistant and worked with the receivers, left Clemson following the 1970 campaign and accepted a similar position on Fran Curci's staff at the University of Miami, Fla.

A native of Haledon, N.J., Beckish received his BA degree in education from Wichita State in 1963, where he earned three letters in football. The personable Beckish captained the '63 squad and was also named to the All-Missouri Valley Conference team as an end.

Following graduation from WSU, he remained at his alma mater the next two years then served as offensive line coach at Tampa for two seasons.

Beckish is married to the former Alice Morley of Wichita, Kan., and they are the parents of two children, Michael, age 7; and Chris, age 2.

JOE BURSON, Defensive End Coach

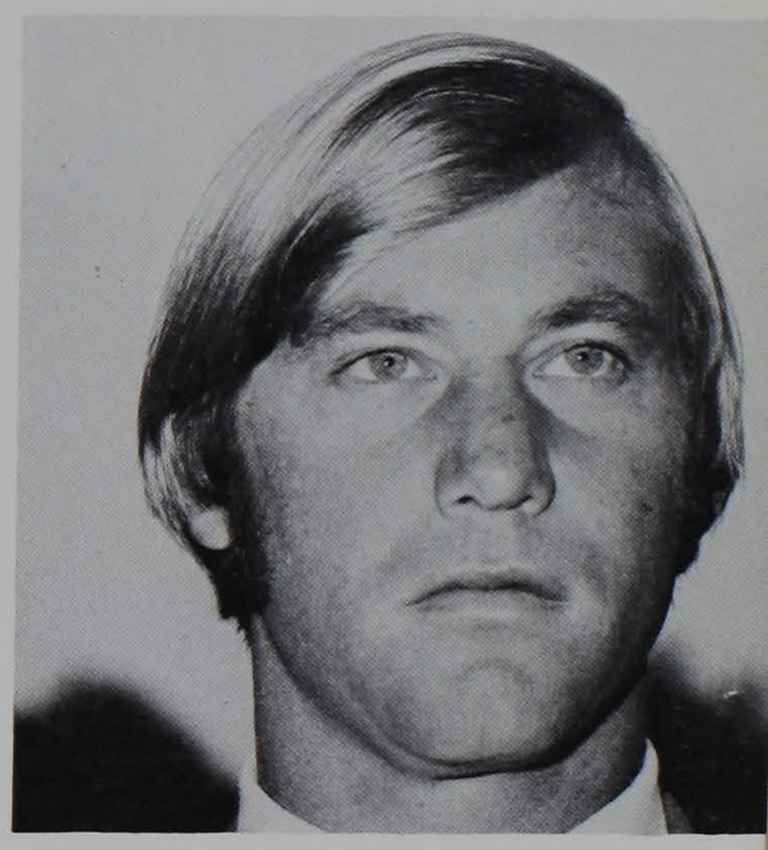

A real fireball, Joe Burson was hired by his old coach, Hootie Ingram, when the latter accepted the head position at Clemson.

Burson was a top-notch defensive back at the University of Georgia, where he graduated with a BS in industrial arts in 1966. Following graduation, Burson was drafted by the Washington Redskins but had to forego a professional career due to an old college injury.

A native of Newnan, Ga., Burson coached at Griffin, Ga., High School for two years before coming to Clemson.

In his initial season with the Tigers, he served as head defensive coach for the freshman unit and was elevated to the varsity staff the following year, 1971, and placed in charge of the defensive ends.

Burson is one of the two unmarried members on the staff.

WHITEY JORDAN, Offensive End Coach

The only home Whitey Jordan has known in the past 17 years is Clemson. He came to Clemson upon graduation from Florence High School, starred for the Tigers on the gridiron four seasons, and has been here ever since.

Jordan was a starting end on Clemson's 1957 Orange Bowl team and also traveled the bowl route as an assistant coach in the 1959 Sugar and the '59 Bluebonnet Bowls.

Following graduation from Clemson, Jordan served as an assistant freshman coach four seasons and was named head freshman coach in 1964.

After the five-year term with the Cubs, Jordan was named offensive end coach in 1965 and was the head offensive coach for Frank Howard in 1968 and 1969.

Jordan served as offensive line coach in Hootie Ingram's first year at the helm and was moved back to his spot as offensive end coach prior to last fall.

Jordan is married to the former Kappy Stewart of Florence and they are the parents of four children, Kim, 16; Karol, 14; Stewart, 13; and Jo Kyle, 10.

GEORGE MacINTYRE, Defensive Backfield Coach

One of the most alert coaches in the game, George MacIntyre came to Clemson from the University of Tampa.

Mac played both quarterback and defensive back at the University of Miami, Fla., in his undergraduate days, completing his BS in physical education in 1961.

He entered the coaching field at Jacksonville's Terry Parker High School, serving as defensive coach one season and as offensive backfield coach one year.

But his talents were soon discovered by his colleagues at Miami, and Mac returned to his alma mater, where he served four years as head freshman coach and head recruiter.

Mac then went to Tampa for two years as defensive backfield coach, a position he now holds at Clemson. And it's his group in the Tiger secondary that is one of the most solid units in the entire area.

A native of St. Petersburg, Fla., MacIntyre is married to the former Betty Harvey of Jacksonville. They have two sons, Michael, 7; and Matt, 3.

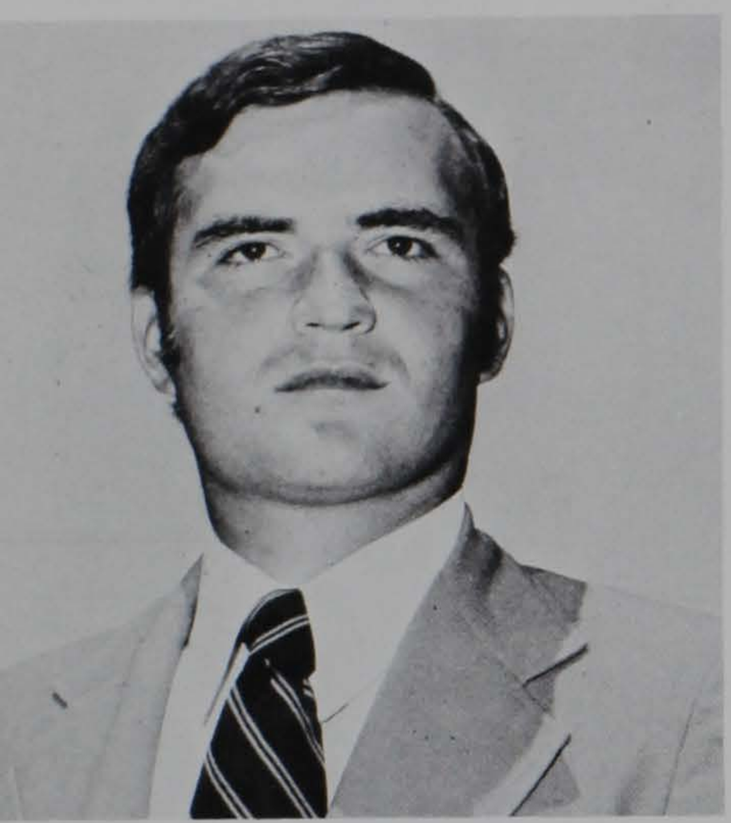

TOM MOORE, Defensive Jayvee Coach

Only in his second season at Clemson, Tom Moore joined Hootie Ingram's staff last summer.

A native of Dayton, Ohio, Moore played with New York Jet quarterback Joe Namath at Beaver Falls, Pa., High School.

Upon graduation from high school, Moore entered The Citadel where he lettered three years in football as a halfback and wide receiver. He was named All-Southern Conference and team captain his senior year.

After receiving his BS in political science from The Citadel in 1967, Moore served as a graduate assistant one year at his alma mater.

The young coach then went west, serving as offensive co-ordinator at Aurora Central High School in Aurora, Colo., one year; head freshman coach at Wichita State in 1968 and wide receiver coach at WSU in 1969-1970.

Moore is married to the former Joyce Stewart of Clemson and they have one son, Rhett, 2.

GORDON NORWOOD, Offensive Jayvee Coach

Another ex-player for head coach Hootie Ingram, Gordon Norwood joined the staff at Clemson following Ingram's appointment.

Born in Little Rock, Ark., Norwood attended the University of Arkansas and received his BS in physical education in 1970.

He earned two letters as a quarterback at Arkansas and was a member of the Razorbacks 1968 Sugar Bowl championship team. A fine collegiate athlete, Norwood also participated in freshman basketball and varsity track at U of A and lettered one year in golf.

Prior to joining the staff at Clemson, Norwood served as a graduate assistant on Frank Broyles' staff at Arkansas.

Norwood, who is single, has been working with the freshmen since coming to Clemson.

DUKE OWEN, Offensive Line Coach

Clemson's overall improved play in 1971 was aided by the improved play of the offensive line, which Duke Owen assumed duties of prior to the beginning of the season.

Owen graduated from Georgetown, Ky., College in 1953 with a BS in mathematics and physics and immediately became a successful prep coach.

Owen guided Mount Sterling, Ky., HS to a 76-29-4 overall record in a nine-year period, taking his team to the state playoffs in three of his first five years.

He then joined the staff at the University of Kentucky where he served five years and then went to Cincinnati where he was offensive line coach one season.

In his initial season at Clemson, Owen was head freshman coach and then moved to the spot as offensive line coach last year.

The Lebanon, Ky., native is married to the former Florence Deeb of Louisville, Ky., and they have two sons, David, 14; and Mitchell, 12.

STEVE SATTERFIELD, Offensive Backfield Coach

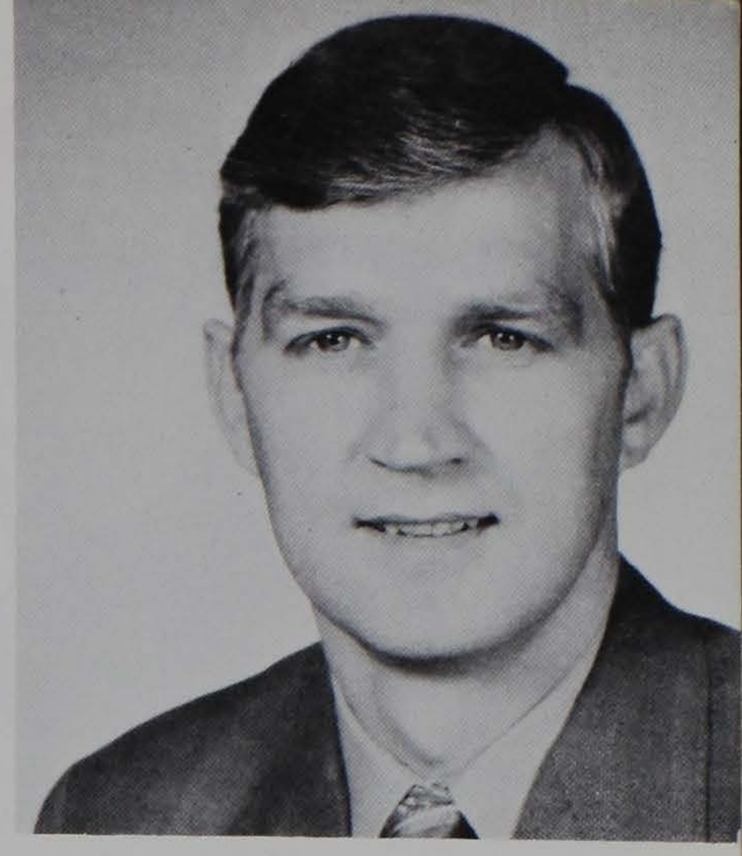

Following a successful tenure in the high school ranks, Steve Satterfield joined the staff at Clemson as head freshman coach. After a year at the helm of the Cubs, he was named as offensive backfield coach for the varsity this past June.

The Greer, S.C., native quarterbacked South Carolina teams for three years and was named All-ACC Scholastic in 1958.

After serving as a prep assistant four seasons, Satterfield was head coach at Greenville's Wade Hampton one year and then at Sumter's Edmunds High for six years.

While at Edmunds, Satterfield's teams posted a 45-19-3 mark, including a 4-A state championship and an undefeated 12-0 record in 1969.

Satterfield, who holds his masters from Appalachian State, is married to the former Barbara Woodall of Taylors, S.C. They have three children, Keleigh, 12; Steven, 8; and born this past February, Susan Joy.

DOUG SHIVELY, Linebacker Coach

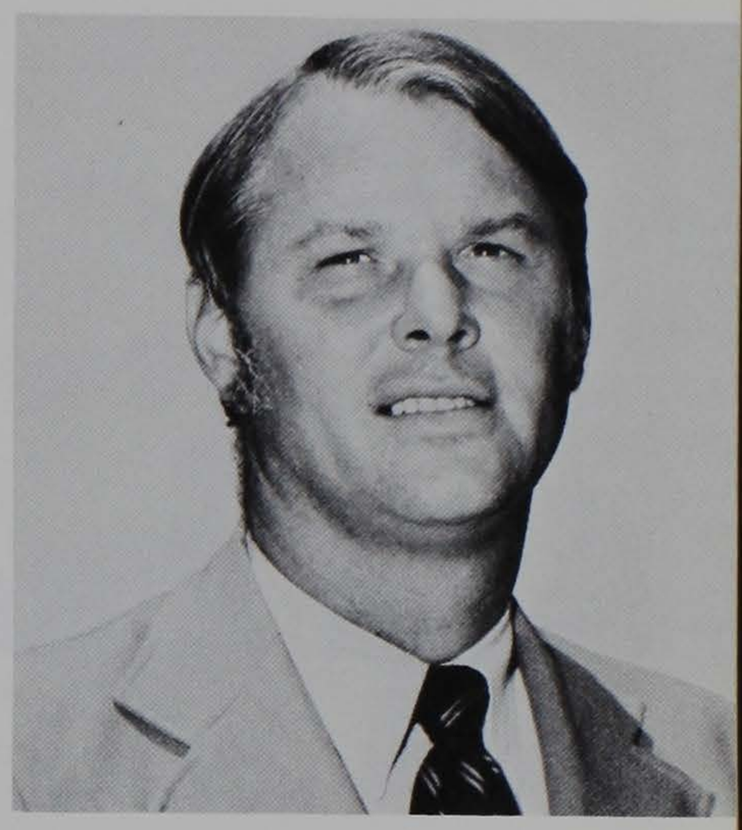

Last fall, Doug Shively moulded Larry Hefner (All-ACC and now property of the Green Bay Packers) into one of the finest linebackers in the country. And look for more fine linebackers to be turned out at Clemson in the future.

The Lexington, Ky., native graduated from the University of Kentucky where he was a standout in both football and baseball.

He was introduced to athletics at an early age as he is the son of the late Bernie Shively, longtime director of athletics at Kentucky.

Shively served on the staff at Virginia Tech for six years, three with coach Hootie Ingram.

He then returned to his alma mater for a three-year term, one season as linebacker coach and two years as head defensive coach.

Shively is married to the former Patsy Moores of Lexington. They have three children, Douglas, Jr., (Chip), 11; David, 9; and Kelly, 6.

FRED CONE, Chief Recruiter

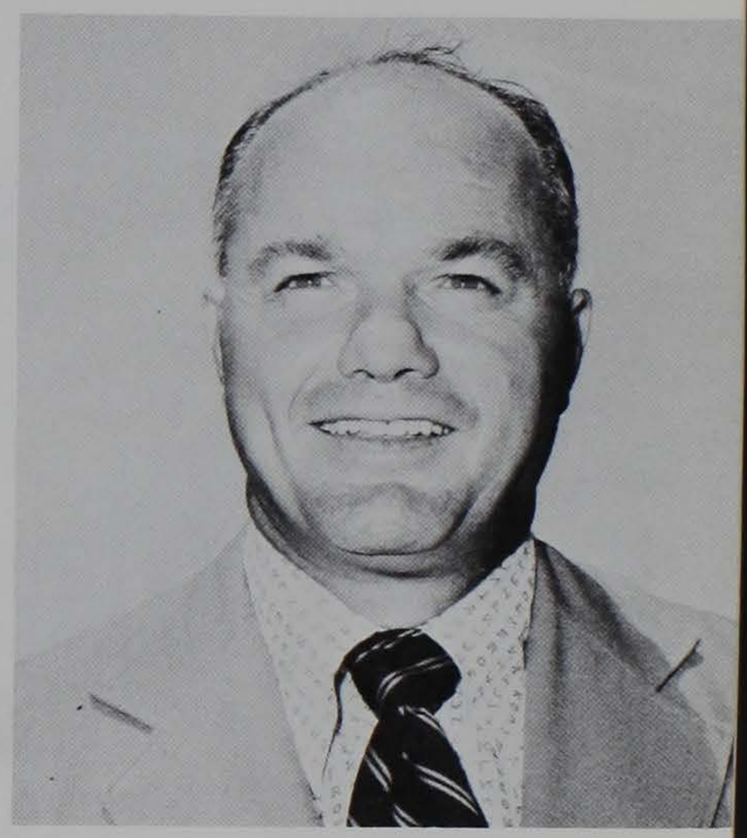

What more can be said of Fred Cone. Frank Howard calls him "the greatest football player I have ever coached."

Cone came to Clemson from his native Pineapple, Ala., and when the stocky running back graduated in 1951 with a BS in agricultural education, he left his mark in the Tiger record book.

He established 10 school rushing and scoring records, six of which still stand among season and career marks, and led his teammates to the 1949 Gator Bowl and to the 1951 Orange Bowl.

Cone played in the National Football League a total of eight seasons, seven with the Green Bay Packers and one with the Dallas Cowboys.

Now entering his 12th year at Clemson, Cone is married to the former Judy Anderson of Green Bay, Wis. They have three children, Jeff, 17; Andy, 15; and Amy, 12.

RICK ROBBINS, Academic Advisor

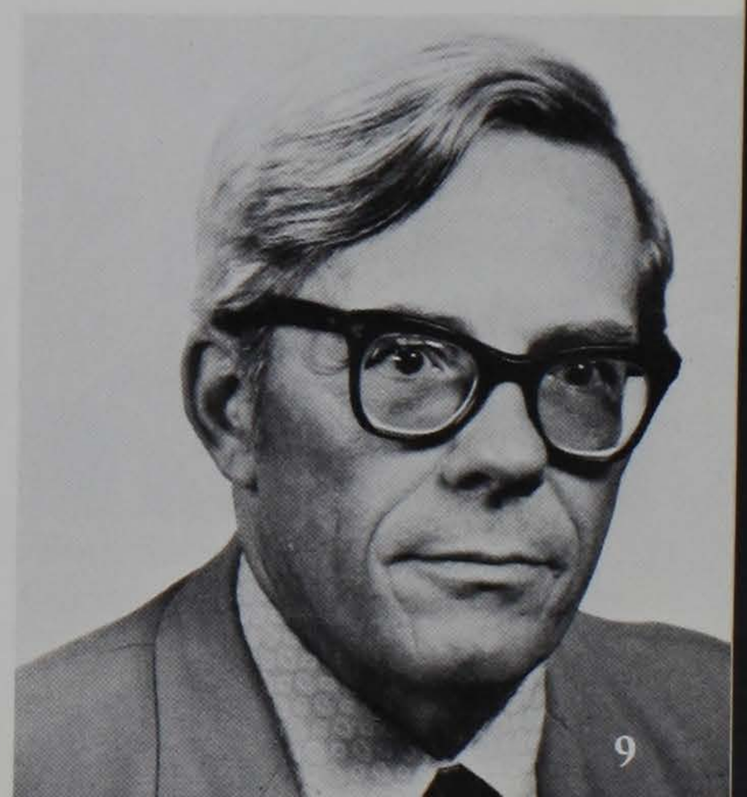

There are 315 players on his team as Rick Robbins serves as academic advisor for all Clemson athletes.

A native of Austin, Tex., Colonel Robbins, as he is called by all athletes, has his hands full keeping tabs on the classroom work of all athletes. In addition, he serves as assistant track coach.

Robbins graduated from the University of Texas and retired from the U.S. Army with the rank of lieutenant colonel.

Aside from seeing many of his athletes graduate with honor from Clemson, Robbins has successfully aided in negotiations between Tiger stars and professional teams, such as Charlie Waters (Dallas Cowboys), Dave Thompson (Detroit Lions), Larry Hefner (Green Bay Packers), Wayne Baker (Oakland Raiders) and John McMakin (Pittsburgh Steelers).

Robbins is married to the former Clare Eaves of Palestine, Tex. They have two sons, Dick, 18; and Tommy, 14.

FRED HOOVER, Head Trainer

For the past 13 years, Fred Hoover has been taking care of the medical needs of Clemson athletes, keeping them in shape for the various coaches.

Hoover, a native of Jacksonville, Fla., graduated from Florida State with a BS in physical education in 1953.

He has served as trainer at FSU in 1952-53 and again in 1957-58. Hoover has been the trainer for the United States at the Pan American games in Sao Paulo, Brazil, in 1963.

And this past summer, "Doc" Hoover, recognized as one of the top men in his profession, served on the training staff for the US team in the summer Olympic games in Munich, Germany.

A member of the National Athletic Trainers Association, Hoover is a past district director and past national president of NATA, and is currently serving as the national convention chairman of the association.

Hoover is married to the former Elva Cook of Mt. Vernon, Ill. They have two children, Catherine Ann, 14; and Bryan, 11.

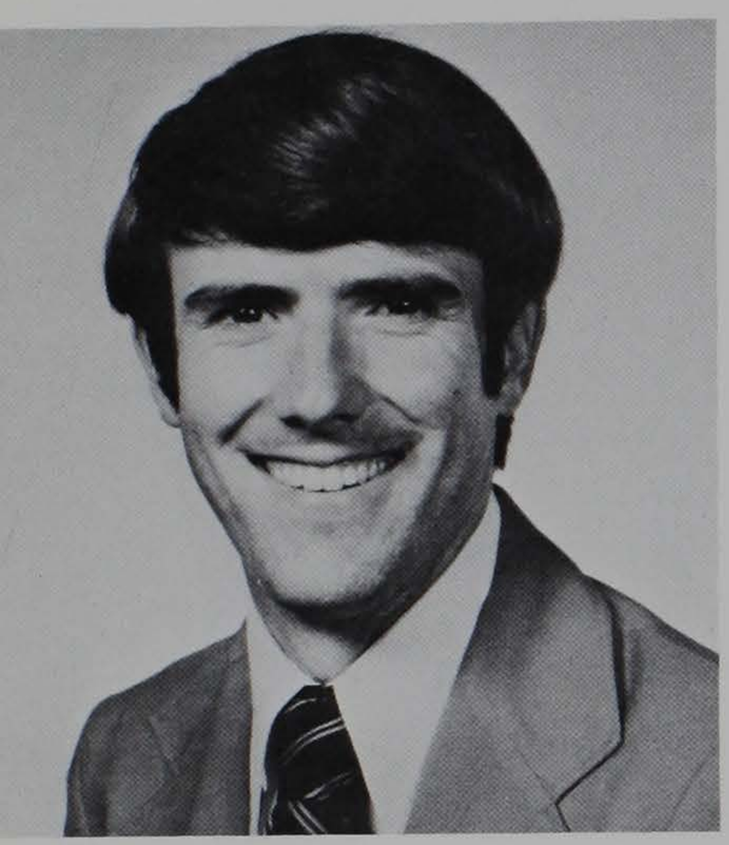

ANDY CLAWSON, Assistant Trainer

The newest addition to Clemson's modern training program, Andy Clawson joined Fred Hoover's staff July 20, 1970.

The likeable native of Ada, Okla., graduated from Henderson State College, Arkadelphia, Ark., with a BSE in physical education in 1969. He received his masters from HSC in physical education the following year.

Clawson served as student trainer four years at Henderson State when HSC went to the NAIA basketball tournament in 1967-68 and also in 1968-69.

Upon graduation, he was appointed as Henderson State's full-time trainer while working on his masters.

Clawson, who is single, is a member of the National Athletic Trainers Association and is currently serving as editor of the NATA news-letter for District III.

HERMAN McGEE, Assistant Trainer

There's not a single person who's familiar with Clemson athletics who doesn't know Herman McGee.

McGee has served as assistant trainer, head trainer and as equipment manager in his past 38 year tenure on the Clemson staff.

In 1965, the Clemson native was recognized by the National Athletic Trainers Association for "25 or more years of meritorious service in the field of athletic training."

He can relate some of the most interesting and fascinating stories about Clemson ever known.

McGee has made all seven bowl appearances with the Tigers: the 1940 Cotton, 1949 Gator, 1951 Orange, 1952 Gator, 1957 Orange, 1959 Sugar and 1959 Bluebonnett.

He is married to the former Lucia Greene of Pendleton, S.C.

TOM BURTON, Equipment Manager

A retired Army sergeant, Tom Burton is the ideal man for the job as Clemson's equipment manager.

A native of Richmond, Va., Burton handles the school's athletic equipment as if it were a group of his favorite recruits.

He served a total of 22 years of active duty, serving in eight foreign countries, including Asiatic-Pacific area, Germany and three tours of the Far East.

Burton served on the Clemson ROTC staff for seven years and also worked with the Clemson Tiger Band as head chaperone.

He has just recently completed a survey, in conjunction with the Clemson Textile Department, in a effort to come up with the perfect formula to wash equipment that will keep it from shrinking.

Athletic Coaches And Staff Members

George Bennett
Asst. Athletic Dir.

Bob Jones
Ass't to Athletic Dir.
and Head Golf Coach

Gene Willimon
Exec. Sec.
of IPTAY

Steve Gibert
Ticket Manager

Banks McFadden
Director of Intra-
mural Sports

Bob Smith
Mgr. of Athletic
Facilities

Duane Bruley
Tennis Coach

Harold Cooledge
Fencing Coach

P. Wee Greenfield
Track, Cross
Country Coach

Carl McHugh
Swimming Coach

I.M. Ibrahim
Soccer coach

Bill Wilhelm
Baseball Coach

Bob Bradley
Sports Info. Dir.

Jerry Arp
Ass't Sports Info.
Director

Dr. Jud Hair
Team Physician

Dr. John Vaughn
Associate Team
Physician

Dr. Byron Harder
Associate Team
Physician

Billie Norris
Custodian, Little-
john Coliseum

Jim Burns
Assoc. Director
Communications
Center

Charles Haralson
Supervisor
Photo Lab

Louie Dean
Photographer

Vince Ducker
Photographer

Jim Martin
Photographer

Tom Shockley
Cinematographer

Hal Smith
Photographer

Clemson Memorial Stadium—"Death Valley"

In the past 30 seasons, 24 teams have made appearances in Clemson Memorial Stadium, now pretty widely known as "Death Valley." Seven teams (George Washington, Kentucky, Villanova, Maryland, Alabama, Georgia and Auburn) have an edge on the Tigers' home ground and three of these, (George Washington, Kentucky and Villanova) have just played one game in Memorial Stadium.

Clemson has shutout opponents 27 times in "Death Valley" (Presbyterian 9 times; N.C. State 4; Furman, Duquesne and Wake Forest, twice each; and VPI, Auburn, Citadel, Virginia, Duke, North Carolina, Texas Christian and Maryland, once each). The Tigers have been shutout eight times at home in 30 seasons, the last time being in 1971 when Georgia threw a 28-0 whitewash on the Tigers.

Between the Maryland shutout in 1953 and the Duke blanking in 1962, the Tigers scored in 38 consecutive home games.

There have only been two ties in 120 games played in the stadium, one with Mississippi State in 1949 and the other with Georgia in 1963.

In the next column is how Clemson stands against teams who have played in "Death Valley."

TEAM RECORDS IN DEATH VALLEY

Team	G	W	L	T	Pct.	Clem. Pts.	Opp. Pts.
Furman	10	10	0	0	1.000	326	68
Virginia	6	6	0	0	1.000	144	81
Duquesne	3	3	0	0	1.000	128	20
The Citadel	2	2	0	0	1.000	83	0
Virginia Military	1	1	0	0	1.000	57	12
Pensacola NAS	1	1	0	0	1.000	7	6
Tulane	1	1	0	0	1.000	21	6
Texas Christian	1	1	0	0	1.000	3	0
Presbyterian	16	15	1	0	.938	710	66
Virginia Tech	4	3	1	0	.750	76	31
North Carolina	7	5	2	0	.714	125	115
Wake Forest	16	11	5	0	.688	307	232
Boston College	3	2	1	0	.667	82	54
N.C. State	10	6	4	0	.600	151	78
Duke	5	3	2	0	.600	64	65
South Carolina	6	3	3	0	.500	105	81
Mississippi State	1	0	0	1	.500	7	7
Maryland	10	5	5	0	.500	193	137
Auburn	6	2	4	0	.333	111	145
Georgia	6	1	4	1	.250	66	120
George Washington	1	0	1	0	.000	0	7
Kentucky	1	0	1	0	.000	10	13
Villanova	1	0	1	0	.000	7	14
Alabama	2	0	2	0	.000	23	51
Totals	120	81	37	2	.683	2806	1499

(NOTE: Tie game is half game won, half game lost.)

BOARD OF TRUSTEES

Life Members

Sen. Edgar A. Brown, President . . . . . Barnwell
Patrick N. Calhoun . . . . . Charlotte, N.C.
Robert R. Coker . . . . . Hartsville
Frank J. Jervey . . . . . Clemson
James C. Self . . . . . Greenwood

Elected Members

T. Kenneth Cribb . . . . . Spartanburg
L.D. Holmes . . . . . Johnston
E. Oswald Lightsey . . . . . Hampton
W. Gordon McCabe, Jr. . . . . Greenville
A.M. Quattlebaum . . . . . Florence
Paul Quattlebaum, Jr. . . . . Charleston

1971 BOARD OF VISITORS

Henry C. Chambers . . . . . Beaufort
Sidney W. Stubbs, Jr. . . . . Charleston
Robert I. Newman . . . . . Barnwell
Robert R. Russell, Jr. . . . . Columbia
James D. McNair . . . . . Aiken
R.T. Phelps, Jr. . . . . Greenwood
B.R. Littlejohn, Jr. . . . . Spartanburg
James R. Morrow . . . . . Greenville
Albert D. Oliphant . . . . . Chester
John M. Spratt . . . . . York
William Cain . . . . . Darlington
Horace L. Tilghman, Jr. . . . . Marion
Philip H. Prince . . . . . Spartanburg
(Hold-over Member)

Athletic Council

Vickery

Dean Kenneth N. Vickery, Chairman
Dr. W.J. Lanham, Secretary
Dr. R.W. Moorman
Dr. J.V. Reel, Jr.
J.L. Young
Dr. Joel V. Brawley, Jr.
Thomas D. Efland
T.C. Breazeale, Jr., Knoxville, Tenn.
President of the Alumni Association

George H. Aull, Jr., Washington, D.C.
Immediate Past President of the Alumni Association

T.C. Atkinson, Jr., Marion, S.C.
President of IPTAY

Chris Suber, Anderson, S.C.
Immediate Past President of IPTAY

Ernest B. Rogers, Jr.
President of the Faculty Senate

W. Thomas Lavender
President of the Student Senate

President of the Block "C" Club

Stadium Facts . . . .

Most Clemson stadium points:
Southern Conference: 57 points (57-12 over Virginia Military, 1944; 57-2 over Furman, 1950)
Atlantic Coast Conference: 40 points (40-35 over Virginia, 1966; 40 points (40-0 over Maryland, 1969)
Non-Conference: 76 points (76-0 over Presbyterian, 1945)

Most opponent stadium points:
Southern Conference: 41 points (41-12 by Wake Forest, 1943)
Atlantic Coast Conference: 35 points (40-35 over Virginia, 1966)
Non-Conference: 45 points (45-19 by Auburn, 1953)

Last tie game in stadium:
Clemson 7, Georgia 7, 1963

Widest Clemson margin of victory in stadium:
Southern Conference: 55 points (57-2 over Furman, 1950)
Atlantic Coast Conference: 40 points (40-0 over Maryland, 1969)
Non-Conference: 76 points (76-0 over Presbyterian, 1945)

Widest margin of defeat for Clemson in stadium:
Southern Conference: 29 points (41-12 by Wake Forest, 1943)
Atlantic Coast Conference: 35 points (42-7 by North Carolina, 1970)
Non-Conference: 44 points (44-0 by Auburn, 1970)

Most combined stadium points (both teams)
Southern Conference: 69 points (57-12 over Virginia Military, 1944)
Atlantic Coast Conference: 75 points (40-35 over Virginia, 1966)
Non-Conference: 76 points (76-0 over Presbyterian, 1945; 69-7 over Presbyterian, 1949)
Tie Game: 14 points (7-7 vs. Mississippi State, 1949; 7-7 vs. Georgia, 1963)

Most stadium games won by Clemson in single season:
5 games (1958, 1960)
4 games (1948, 1950, 1951, 1956, 1966)

Most stadium games lost by Clemson in single season:
4 games (1970)
3 games (1962, 1971)
2 games (1943, 1949, 1953, 1961, 1964, 1967, 1968, 1969)

Longest stadium winning streak:
10 games (During 1949-50-51 seasons)
9 games (During 1957-58-59 seasons)

Longest stadium losing streak:
4 games (1970)
3 games (1962)
2 games (1943, 1949, 1961, 1964, 1967, 1971)

Since Stadium was dedicated 30 seasons ago (1942):
Clemson has had only one season (1943) where the Tigers failed to win a game, They lost their only two home appearances then.

Field: Runs East and West

Press Box: Located atop South stands

Record Stadium Crowd: 53,247, South Carolina, 1968

Record stadium crowd (non-conference): 49,596, Alabama 1967

Record stadium conference crowd: 53,247, South Carolina, 1968

Stadium Capacity: 43,451. Original stadium built in 1942 to seat 20,000. Addition of 18,000 sideline seats made prior to 1958 season. West end zone seats added prior to 1960 season.

1938-71 Attendance . . .

Season	Games Played	Season Attend.	Average Attend.	Home Games	Home Attend.	Avg. Home Attend.
1938	9	100,500	11,167	3	25,500	8,500
1939	10	147,500	14,750	2	18,000	9,000
1940	9	126,000	14,000	2	20,000	10,000
1941	9	115,000	12,777	2	17,000	8,500
1942	10	100,500	10,050	3	23,500	7,833
1943	8	65,000	8,125	2	7,500	3,750
1944	9	79,000	8,777	2	13,500	6,750
1945	10	138,986	13,899	4	38,000	9,500
1946	9	155,500	17,277	3	44,000	14,666
1947	9	149,000	16,556	3	37,000	12,333
1948	11	216,614	19,692	4	66,500	16,625
1949	10	188,996	18,999	5	79,000	15,800
1950	10	248,606	24,861	4	81,000	20,250
1951	10	242,843	24,284	3	44,500	14,833
1952	9	189,161	21,017	2	44,000	22,000
1953	9	192,960	21,440	4	76,000	19,000
1954	10	197,500	19,750	4	51,500	12,875
1955	10	211,771	21,177	5	98,000	19,600
1956	11	301,552	27,413	4	71,000	17,750
1957	10	213,000	21,300	4	73,000	18,250
1958	11	352,000	32,000	5	121,000	24,200
1959	11	357,856	32,532	4	119,000	29,750
1960	10	247,780	24,778	5	141,080	28,286
1961	10	310,000	31,000	5	132,000	26,400
1962	10	291,640	29,164	5	158,000	31,600
1963	10	318,587	31,859	4	103,496	25,874
1964	10	260,725	26,073	4	112,000	28,000
1965	10	333,736	33,374	4	113,000	28,250
1966	10	355,286	35,529	4	146,237	36,559
1967	10	389,618	38,962	5	206,275	41,255
1968	10	386,432	38,643	4	147,434	36,859
1969	10	339,937	33,994	4	136,252	34,063
1970	11	367,347	33,395	6	205,376	34,229
1971	11	398,222	36,200	5	154,741	30,948

CLEMSON'S 15 LARGEST CROWDS

Attendance	Season	Opponent	Site	Score
82,000	1958	Lousiana State	Sugar Bowl	0-7
72,552	1956	Colorado	Orange Bowl	21-27
65,000	1950	Miami (Fla.)	Orange Bowl	15-14
62,034	1963	Oklahoma	Norman	14-31
59,588	1967	Georgia Tech	Atlanta	0-10
59,008	1968	Georgia	Athens	13-31
57,242	1971	South Carolina	Columbia	17-7
56,116	1968	Georgia Tech	Atlanta	21-24
55,682	1970	Georgia	Athens	0-38
55,000	1959	Texas Christian	Bluebonnet Bowl	23-7
55,000	1971	Auburn	Auburn	13-35
53,247	1968	South Carolina	Clemson	3-7
51,140	1962	Georgia Tech	Atlanta	9-26
50,949	1970	South Carolina	Clemson	32-38
50,244	1969	Georgia Tech	Atlanta	21-10

10 LARGEST HOME CROWDS

Attendance	Season	Opponent	Date	Score
53,247	1968	South Carolina	Nov. 22	3-7
50,949	1970	South Carolina	Nov. 21	32-38
49,596	1967	Alabama	Oct. 28	10-13
47,237	1966	South Carolina	Nov. 26	35-10
47,074	1967	N.C. State	Nov. 18	14-6
46,362	1967	Georgia	Sept. 30	17-24
45,080	1960	South Carolina	Nov. 12	12-2
45,000	1962	South Carolina	Nov. 24	20-17
43,035	1969	Georgia	Sept. 27	0-30
41,384	1969	Alabama	Sept. 27	26-21

Smiley Sanders (left), Heide Davis (center) and Wade Hughes together rushed for 1,034 yards in 1971. All three return for this season, giving Clemson depth in the backfield.

A Look At 1972

In his third year at Clemson, Hootie Ingram looks at the upcoming season with more confidence than his two previous years at the Tiger helm.

Ingram's squad is stacked with more depth and experience than his earlier teams possessed and the young head coach could field both an offensive and defensive team in the fall composed of individuals who were full or part-time starters in 1971.

A group of 37 lettermen return from last year's team that ended the season with a record of 5-6. Of this group, 12 were starters at the end of the season.

Offensively, the Tigers should be able to operate a more varied attack in 1972. Ken Pengitore and Mark Fellers will be the prime candidates for the job at quarterback, with Pengitore holding a slight edge at the present.

A junior from Haledon, N.J., Pengitore was backup to Tommy Kendrick in 1971 and even drew a couple of starting assignments. Fellers, a red-shirt sophomore, led the 1970 freshman unit in total offense.

A year ago, Ingram had his share of running backs but this season he will be blessed with even more.

Junior tailback Smiley Sanders and senior fullbacks Wade Hughes and Heide Davis finished two, three and four in rushing for the Tigers last fall with 386, 330 and 318 yards respectively.

Clemson has that added threat in the backfield in speedy flanker Dennis Goss. The senior from Hapeville, Ga., led the Tigers in kickoff returns (15 for 355 yards), was third in third in pass receiving (8 for 116 yards), and in addition, ran the ball only twice but averaged 11.5 yards per carry.

Then, if that's not enough, Ingram has two junior college transfers in tailback Jay Washington and flanker Dave Thomas.

Washington amassed 2,375 yards rushing in two years at Pratt, Kan., JC and scored 30 touchdowns while the swift Thomas was third in scoring among the nation's junior colleges at Butler County, Kan., JC in 1971.

So, for the first time in many years, Clemson will not only have some strong running backs, but the Tigers will also have that breakaway threat in the backfield.

Although the Tigers lost All-ACC tight end John McMakin, Ingram has two able candidates in junior Karl Andreas, number two behind McMakin in 1971 and leading receiver in the spring games, and sophomore Tom Boozer. Both are top blockers as well as above average receivers.

Gordy Bengel, regular last fall, will have to fight off the challenge of junior David Sasser and red-shirt soph Jerry Davis to re-claim his split end spot.

Clemson has three starters returning on the interior line led by all-star candidate Ricky Harrell.

Harrell was back-up center as a sophomore, a starting guard last fall, and is slated to move back to his position at center and as a starter.

Buddy King is a returning regular at guard and along with Art Brisacher and Danny Lundeen, both lettermen,

and sophomores Frank Bethea and Curt Buttermore, will give the Tigers good depth at that spot.

Three veterans head the list at tackle including two-year starter Force Chamberlain. Lettermen Gary Gennerich and Stan Hopkins along with newcomers Ken Peeples and Al Murray will also be in contention for a starting role.

Probably the brightest star of the Clemson defense is the four positions to be held in the secondary -- where experience is a great asset.

And seniors Ben Anderson, Bobby Johnson and Jeff Siepe, along with junior Marion Reeves, comprised the starting secondary in 1971.

As a unit, they picked off 12 opponent passes last fall, returning them for a total of 100 yards and one touchdown.

Like the offense, the defensive backfield is filled with depth. Pat Shealy, Ricky Brown and Jim Ness, are all capable replacements and most likely the addition of Leon Fabers from Pratt JC will also strengthen the secondary.

On the defensive front line, juniors Mike Buckner and Jeff Stocks saw as much action as first-teamers Wayne Baker and Charlie Mayer, both graduated, and are expected to step in and fill the vacancy at end. Guy Gehret will add depth to the position.

In senior Frank Wirth, Clemson has one of the top defensive tackles in the entire southeast. Called "the most consistent defensive lineman on the team" in 1971 by the coaching staff, Wirth will be joined by either John Price and Bruce Decock, both lettermen, or newcomers Dan McBride and Tim Blackwelder at the other spot.

Ingram has a fine group of linebackers including 1971 regulars John Bolubasz and John Rhodes.

In addition, Lynn Barter, Luke Deanhardt and Steve Long all lettered at that position a year ago and then sophomores Willie Anderson and Jimmy Williamson are both capable of stepping into a starting role.

Placekicker Eddie Seigler, one of the best in the country, has led Clemson in scoring the last two seasons and is a threat anytime he kicks inside the 50-yard line.

Tony Anderson returns for his final season to handle the punting chores. But sophomore Bruce Gaston, who looked good in the spring, will also be in line for the job.

With a few breaks and barring any serious injuries to key personnel, Ingram's Tigers should be a top contender in the conference race this fall.

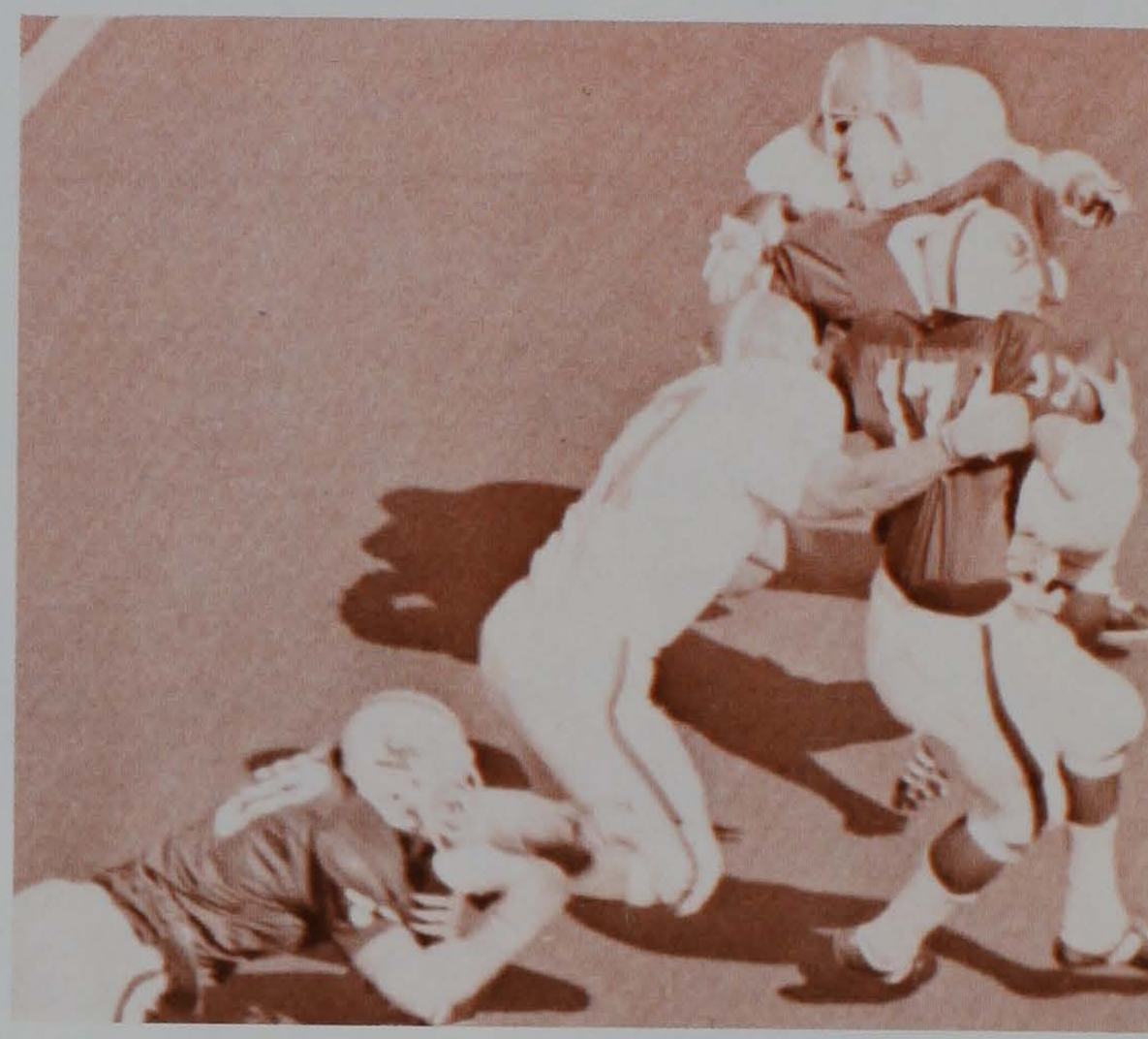

The Tiger defense must come through again this fall for Clemson to have a successful season. In top photo, Marion Reeves and Jeff Stocks harass a South Carolina quarterback as does Frank Wirth in the middle photo. And in lower picture, Mike Buckner decapitates a Wake Forest quarterback.

Pre-Season Depth Chart

OFFENSE

Split Ends:
83 GORDY BENGEL, 198
20 DAVID SASSER, 190
8 Jerry Davis, 180**

Left Tackles:
72 GARY GENNERICH, 236
76 STAN HOPKINS, 233
79 Al Murray, 239**

Left Guards:
75 BUDDY KING, 228
51 Curt Buttermore, 236**
53 Maret Cobb, 239*

Centers:
57 RICKY HARRELL, 236
50 Terry Calhoon, 239
56 Gene Toney, 203*

Right Guards:
61 ART BRISACHER, 231
66 DANNY LUNDEEN, 218
68 Frank Bethea, 231*

Right Tackles:
74 FORCE CHAMBERLAIN, 240
77 Ken Peeples, 240*
65 Walter West, 228

Tight Ends:
84 KARL ANDREAS, 212
86 Tom Boozer, 220*
93 Mike Webber, 202*

Quarterbacks:
11 KEN PENGITORE, 200
16 Mark Fellers, 193**
13 Bruce Gaston, 178*

Tailbacks:
23 SMILEY SANDERS, 195
39 SONNY CALLAHAN, 180
12 MIKE MATHEWS, 198

Fullbacks:
22 WADE HUGHES, 195
29 HEIDE DAVIS, 205
41 HENRY WALTERS, 183

Flankers:
45 DENNIS GOSS, 164
81 BOB SHELL, 188

DEFENSE

Left Ends:
80 JEFF STOCKS, 195
82 STEVE LONG, 211

Left Tackles:
71 BRUCE DECOCK, 217
70 JOHN PRICE, 245
95 Dan McBride, 253**

Left Linebackers:
30 JOHN RHODES, 218
55 LYNN BARTER, 197
33 Kevin Bowling, 211*

Middle Linebackers:
43 JOHN BOLUBASZ, 196
89 Willie Anderson, 207*

Right Linebackers:
88 LUKE DEANHARDT, 220
46 Jimmy Williamson, 195*
49 LaVern Thrailkill, 191**

Right Tackles:
67 FRANK WIRTH, 225
90 Tim Blackwelder, 221*
73 Jock Fender, 241*

Right Ends:
58 MIKE BUCKNER, 190
97 Guy Gehret, 206**
94 Bob Jones, 214

Left Corners:
42 JEFF SIEPE, 185
28 PAT SHEALY, 187
21 Steve Kelley, 168**

Right Corners:
87 BOBBY JOHNSON, 185
40 Tommy Richardson, 165
34 Brian Hoffman, 183**

Tigers:
38 MARION REEVES, 186
7 Jim Ness, 175*
44 TONY ANDERSON, 177

Safeties:
25 BEN ANDERSON, 174
19 RICKY BROWN, 187

LIGHT CAPS indicate Lettermen
Sophomores: *
Red-Shirt Sophomores: **
This depth chart does not include junior college transfers who will be eligible in the fall nor does it include players who were injured during the spring workout.

RETURNING OFFENSIVE LETTERMEN (20)

Ends: Karl Andreas, GORDY BENGEL, David Sasser
Tackles: FORCE CHAMBERLAIN, Gary Gennerich, Stan Hopkins
Guards: Art Brisacher, BUDDY KING, Danny Lundeen
Centers: RICKY HARRELL
Quarterbacks: Ken Pengitore
Tailbacks: Sonny Callahan, Mike Mathews, Smiley Sanders
Flankers: Bob Bosler, Dennis Goss
Fullbacks: HEIDE DAVIS, Wade Hughes, Henry Walters
Kicking Specialist: Eddie Seigler

(Note: FLK Bob Bosler lettered as tailback in 1970; FB Heide Davis lettered as linebacker in 1970; C Ricky Harrell lettered as both center and offensive guard in 1971; TB Mike Mathews lettered as quarterback in 1971).

RETURNING DEFENSIVE LETTERMEN (17)

Ends: Mike Buckner, Jeff Stocks
Tackles: Bruce Decock, John Price, FRANK WIRTH
Linebackers: Lynn Barter, JOHN BOLUBASZ, Luke Deanhardt, Steve Long, JOHN RHODES
Secondary: BEN ANDERSON, Tony Anderson, Ricky Brown, BOBBY JOHNSON, MARION REEVES, Pat Shealy, JEFF SIEPE.

(Note: DB Bobby Johnson lettered as flanker in 1970; DB Tony Anderson lettered as offensive end in 1970).

1971 OFFENSIVE LETTERMEN LOST (9)

Ends: Pete Galuska, JOHN McMAKIN
Tackles: JIM DORN
Guards: Steve Lewter
Centers: DAVE FARNHAM, Earl Gilstrap
Quarterbacks: TOMMY KENDRICK
Tailbacks: RICK GILSTRAP
Flankers: DON KELLEY

1971 DEFENSIVE LETTERMENT LOST (9)

Ends: WAYNE BAKER, CHARLIE MAYER
Tackles: Ralph Daniel, DON ETHREDGE
Linebackers: Dick Bukowsky, LARRY HEFNER, Mac Wilson
Secondary: Lee Haddock, Dale Henry

1971 Starters in Caps

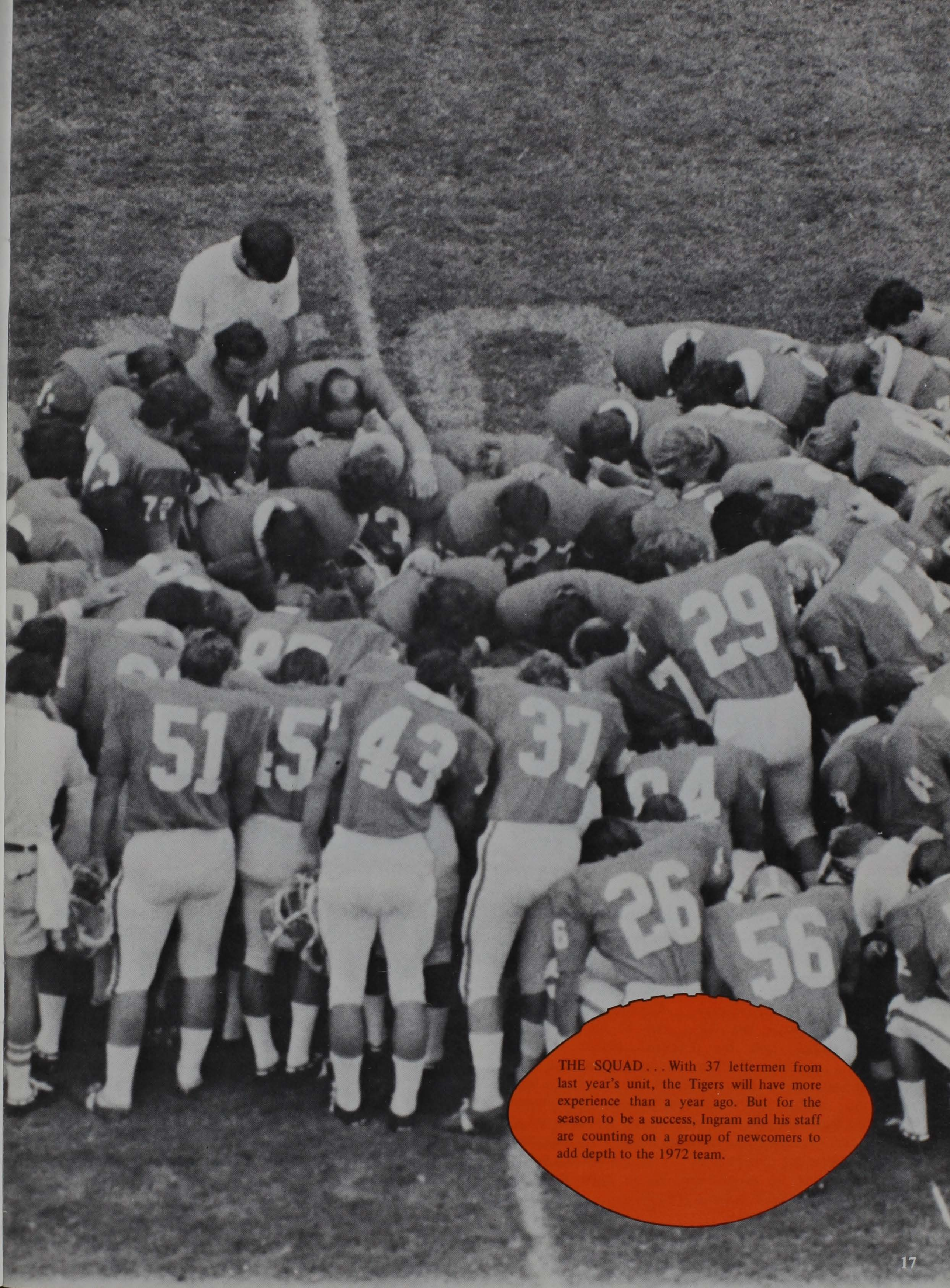

THE SQUAD . . . With 37 lettermen from last year's unit, the Tigers will have more experience than a year ago. But for the season to be a success, Ingram and his staff are counting on a group of newcomers to add depth to the 1972 team.

Benjamin Waldrep (Ben) Anderson

DB 6-0 174 8-25-51

Senior

from Edgefield

25

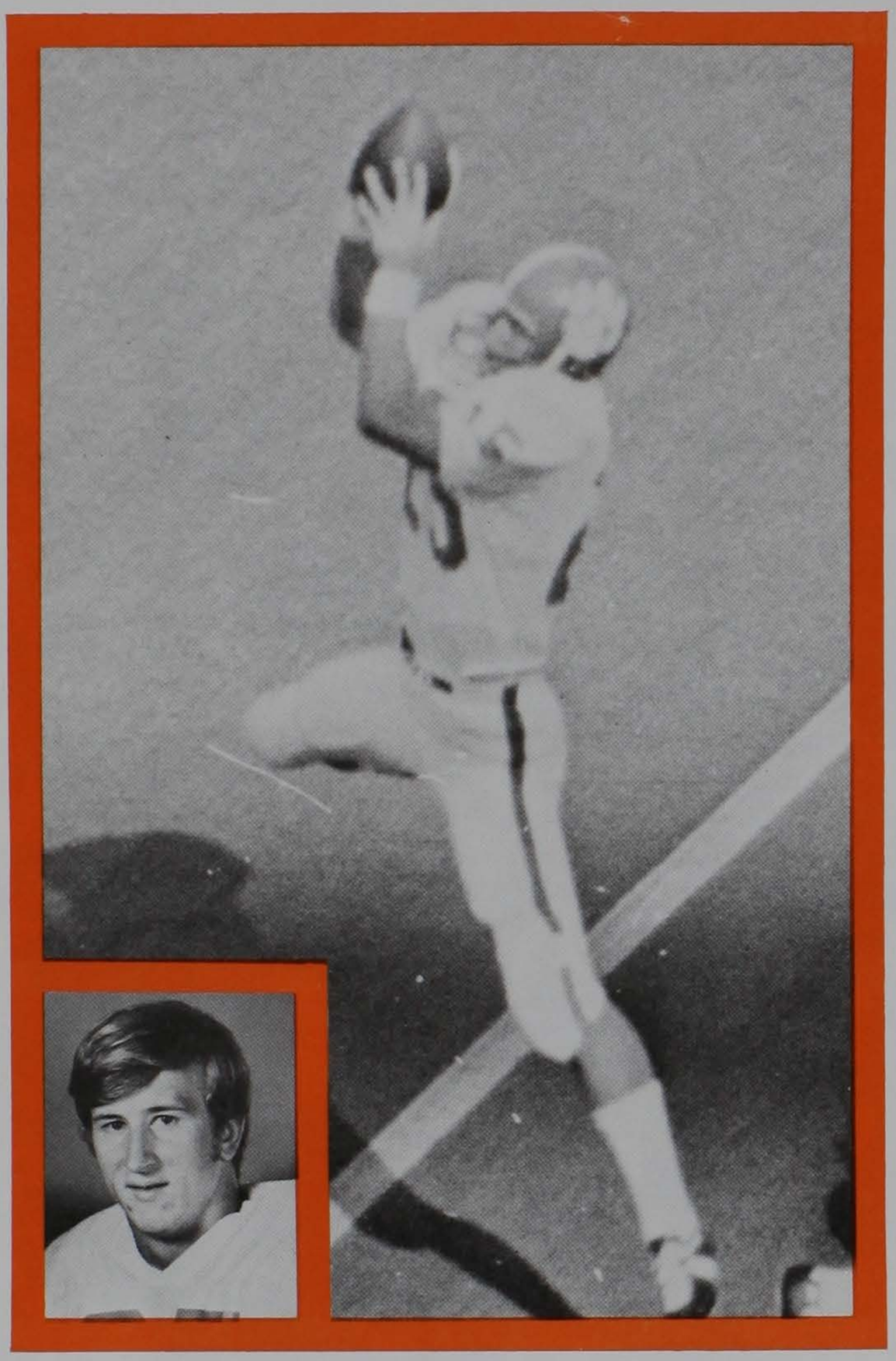

Came to Clemson without a scholarship and worked his way right into a starting job . . . has started every game while playing for the Tigers, including his freshman year on the Cub team . . . a steady performer who just always seems to be at the right place at the right time and has the knack for coming up with the big play . . . was one of the leading tacklers on the team last fall . . . due to his top-notch leadership ability, calls the defensive signals for the secondary . . . picked off four enemy passes last fall including two against arch-rival South Carolina in the Tigs 17-7 win . . . named to the All-Atlantic Coast Conference Scholastic team the past two seasons and also selected as second team Academic All-America in 1971 . . . expected to have outstanding year this fall . . . has maintained better than a 3.7 out of a possible 4.0 in class work at Clemson . . . majoring in political science.

Dennis Lamar (Dennis) Goss FLK

5-10 164 6-2-50

Senior

from Hapeville, Ga.

45

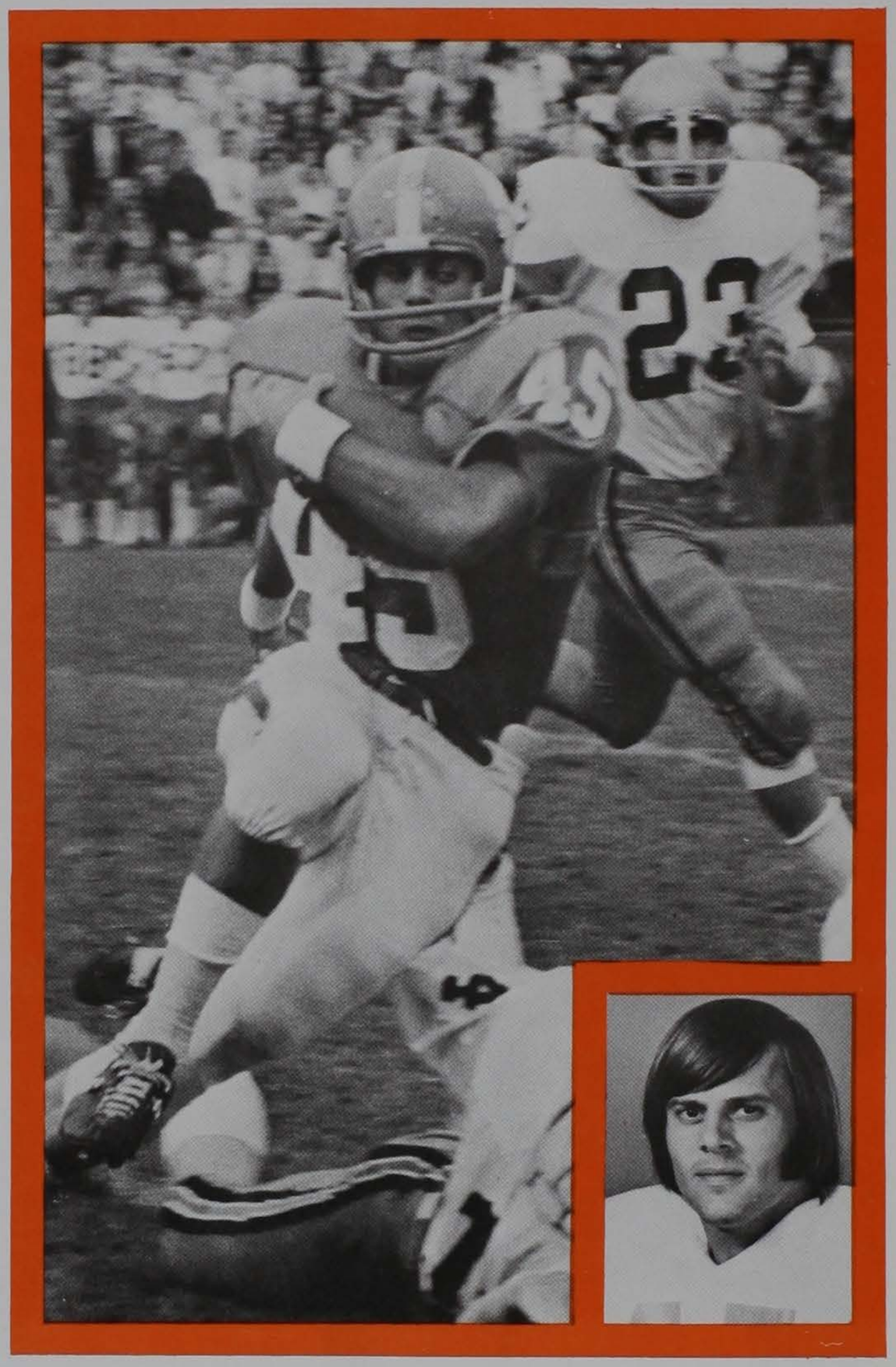

Transferred to Clemson prior to last season from Gordon Junior College where he was an extremely talented tailback . . . was moved to the flanker position last fall and saw a considerable amount of action replacing the injured Don Kelley and did an outstanding job . . . was on the receiving end of eight passes for 116 yards last fall . . . speedy athlete who also led the team in kickoff returns with 355 yards in 15 returns . . . considered a threat anytime he touches the football . . . ran the ball only twice last fall but averaged 11.5 yards per carry . . . all-conference candidate who is expected to play a major role in Tigers fortunes this season . . . versatile performer who was top athlete at Hapeville High before enrolling at Gordon . . . majoring in education.

Richard Lee (Ricky) Harrell C

6-3 236 8-8-51

Senior

from Morristown, Tenn.

57

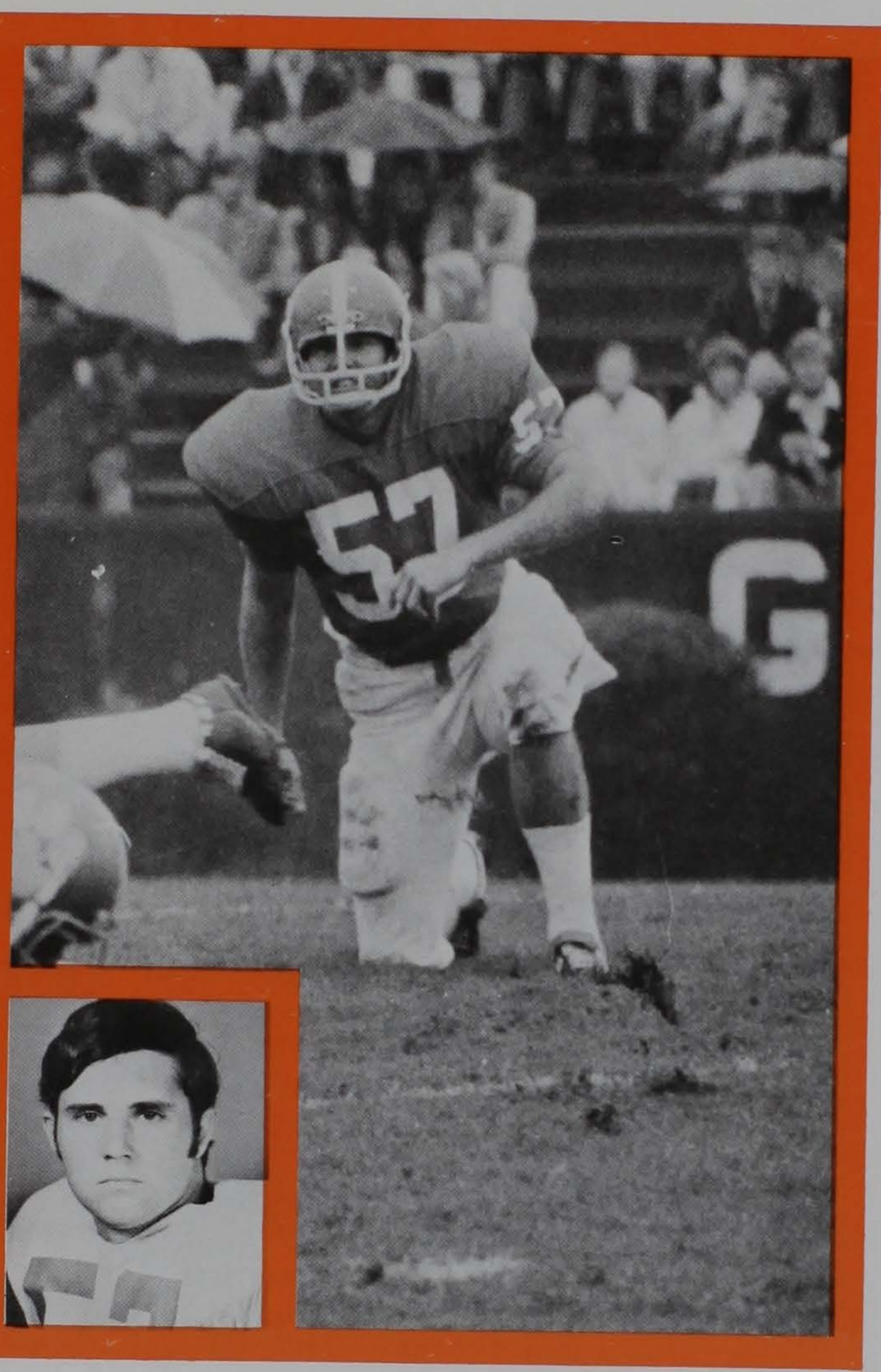

Has been a stellar offensive line performer for the Tigers the past two seasons . . . played behind Dave Farnham at start of season a year ago but was moved to an offensive guard position due to his outstanding athletic ability . . . will move back to his old spot at center this fall but if necessary can also play another position on the line . . . has great desire to always improve his play on the field and is a fiery competitor . . . due to size, strength and quickness is a good professional prospect . . . is a fine blocker . . . has added pounds from a year ago that has given him added strength . . . married during the summer . . . was an all-conference selection at Morristown-Hamblen East High School . . . majoring in electrical engineering.

Robert Alan (Bobby) Johnson DB

6-¼ 185 2-8-51

Senior

from Columbia

87

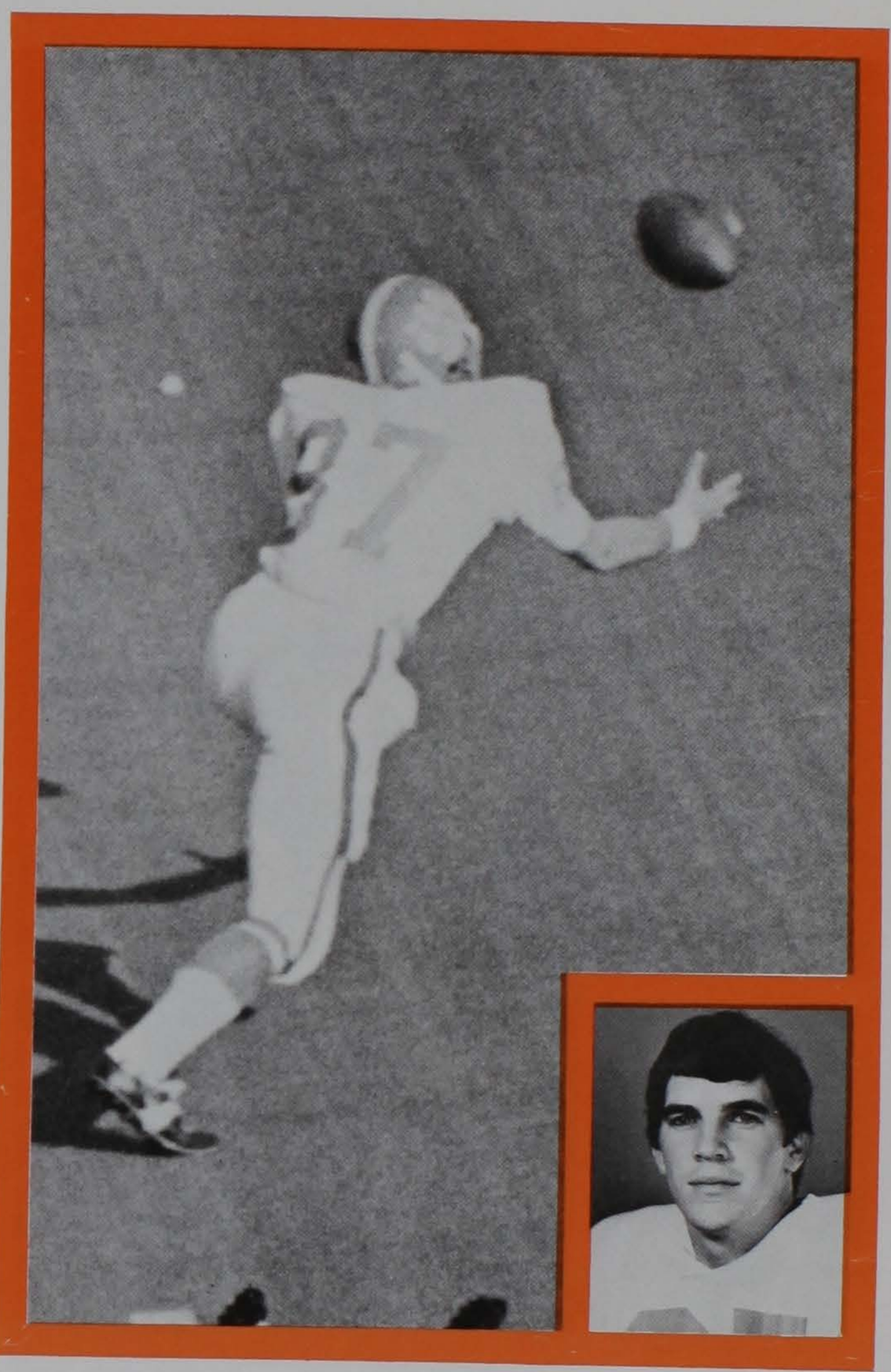

One of the most versatile athletes on the squad . . . came to Clemson as a receiver and was the Tigers starting flanker as a sophomore and was the team's third leading receiver with 202 yards in 18 catches and two touchdowns . . . a sure tackler and extremely smart defender who came to the secondary and helped form a solid group, all who return for another year this fall . . . picked off four opponent passes last season . . . intercepted a pass and returned it 42-yards for a touchdown and also recovered a fumble in game against Auburn last fall . . . one of two members of starting secondary who possesses a grade point average of better than a 3.0 out of a possible 4.0 in all work completed at Clemson . . . was an outstanding athlete at Columbia's Eau Claire High School prior to enrolling at Clemson . . . majoring in administrative management.

Eddie Watson (Eddie) Seigler PK

6-0 173 4-7-51

Senior

from Greenwood

3

For the past two seasons has led the Tigers in scoring . . . also paced the Cub team in total points as a freshman . . . in combined three years at Clemson he has hit 41 of 43 extra points, 28 of 48 field goals and recorded a total of 125 points . . . has already established a school record for most field goals in a season (11) and in a career (19), which includes just varsity competition . . . set a new Clemson and Atlantic Coast Conference record with a booming 52-yard field goal against the wind in the Tigers 17-7 win over arch-rival South Carolina in 1971 . . . also booted a 52-yarder against Georgia as a freshman . . . sure -footed soccer-style kicker who gives the Tigers that added threat of putting points on the board anytime they cross the 50 . . . fine professional prospect . . . majoring in administrative management.

Frank William (Frank) Wirth DT

6-2 225 2-15-51

Senior

from Schnecksville, Pa.

67

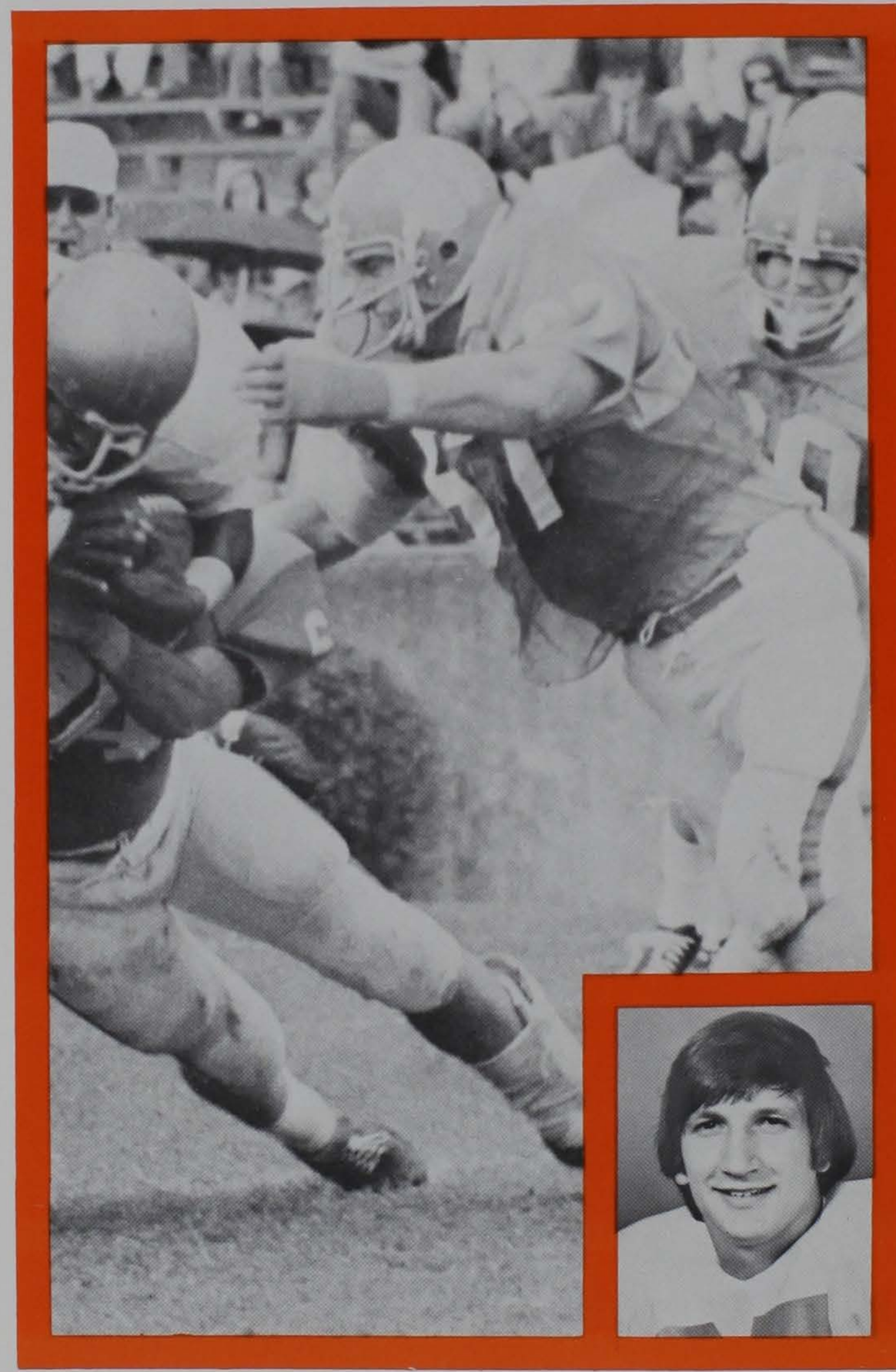

Big tough defensive lineman who is expected to have a banner year in 1972 . . . continually came up with the big play for the Tigers last fall . . . called "the most consistent defensive lineman on the team" last season . . . was a starter in 1970 for Clemson and had a good year . . . seems to get better each time he steps on the field . . . always gives his 100 per cent . . . a good pass rusher who continually pressured the opponents' quarterbacks the entire season . . . voted the outstanding defensive player for the Tigers in win over South Carolina as the big Pennsylvania native lived in the Gamecock backfield all afternoon . . . could possibly be one of the finest defensive linemen to ever wear the orange and white . . . this all-conference candidate is definitely a top professional prospect . . . majoring in business education.

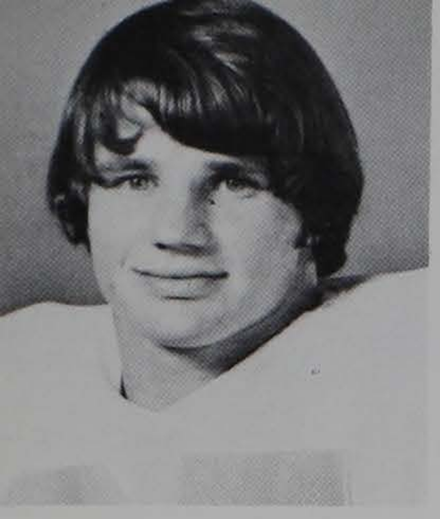
M. Anderson

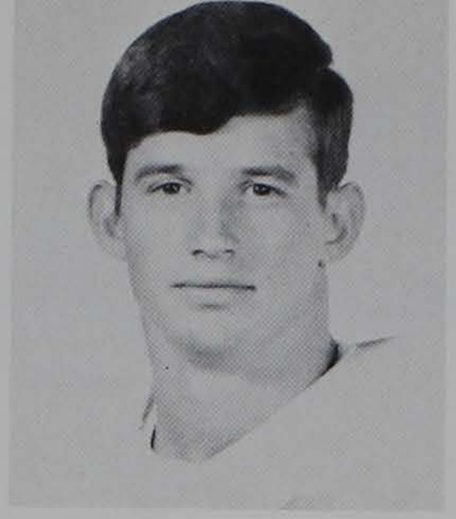
T. Anderson

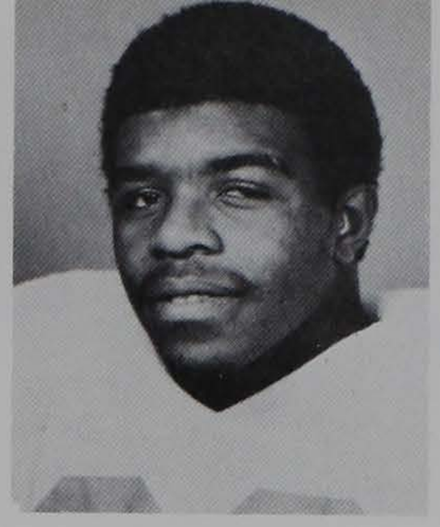
W. Anderson

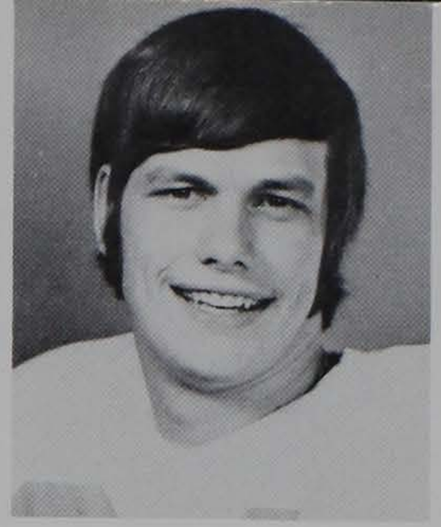
Andreas

Barter

Bengel

James Marvin (Marvin) Anderson **FB**

5-10 **184** **11-7-53**

Sophomore from Travelers Rest

35

Third in family to play for the Tigers . . . brother, Tony, present member of team and oldest brother, Jack, played for the Tigers from 1966-70 . . . good athlete who has also seen duty as defensive back and as defensive lineman on last year's freshman unit . . . earned a total of 13 letters in football, baseball, basketball and track at Travelers Rest . . . named to all-conference and all-state units . . . most valuable in baseball and track . . . majoring in chemistry.

Tony Dean (Tony) Anderson **DB**

6-½ **175** **7-1-51**

Senior from Travelers Rest

44

Handled the punting chores for the Tigers last fall and averaged better than 37 yards per boot . . . longest kick in 1971 was 62-yarder against arch-rival South Carolina . . . also saw some action in Tiger secondary a year ago . . . has good strength . . . a most determined competitor . . . played both as an offensive end and a wide receiver as a sophomore . . . was outstanding athlete at Travelers Rest High School where he earned 13 letters in football, baseball, basketball, and track . . . industrial education major.

Willie (Willie) Anderson **LB**

6-2 **207** **12-4-52**

Sophomore from Mayesville

89

Big tough lineman who had outstanding year for Clemson freshman team last fall . . . intercepted three opponent passes a year ago for the Cubs . . . extremely quick . . . expected to be one of rookies to have a chance for the starting lineup . . . has potential to be an outstanding collegiate performer . . . came to Clemson from Mayewood High School where he was standout in both basketball and football . . . all-state in football . . . recreation and park administration major.

Karl Robert (Karl) Andreas **TE**

6-3 **212** **8-7-52**

Junior from Slatington, Pa.

84

Was number two tight end last fall behind John McMakin . . . on the receiving end of four aerials for 44 yards and a touchdown . . . a strong and aggressive receiver . . . a good blocker . . . had an outstanding spring practice . . . teamed with his roommate, Ken Pengitore, on three scoring aerials in the two "Orange and White" scrimmages during the spring . . . one of top contenders for starting role this season for the Tigers . . . "Athlete-of-the-Year" at Slatington High . . . education major.

Parker Lynn (Lynn) Barter **LB**

6-0 **197** **1-23-51**

Senior from College Park, Ga.

55

Returning letterman from last fall who will bolster linebacker corps . . . had good season a year ago . . . tough and aggressive competitor who will be in running for starting role for the Tigers this season . . . came to Clemson from Gordon Junior College . . . should have an outstanding year this season as a senior . . . earned three letters in football and one in baseball at College Park High School . . . majoring in education.

Gordon L. (Gordy) Bengel **SE**

6-1½ **198** **7-18-52**

Junior from Towson, Md.

83

After starting on the 1970 freshman unit as an offensive tackle, moved over one slot to split end and started for the Tigers last fall . . . was on receiving end of six passes for 56 yards in 1971 . . . has both good speed and hands required to be a top receiver . . . will be top contender for number one spot again this season . . . played only one year of high school football at Calvert Hall . . . majoring in financial management.

Bethea

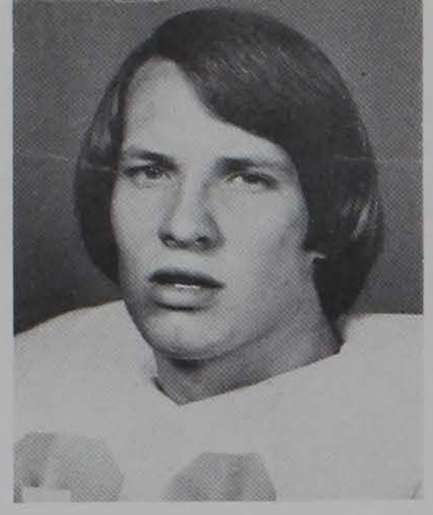

Blackwelder

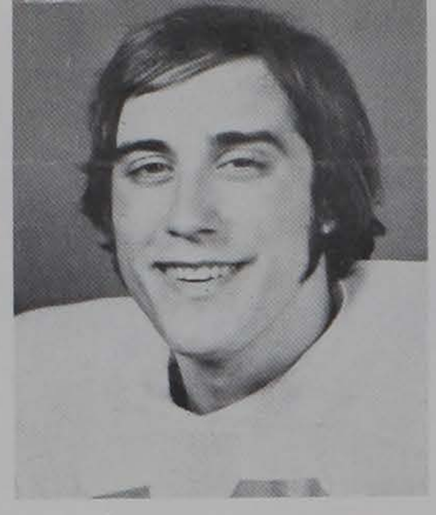

Bolubasz

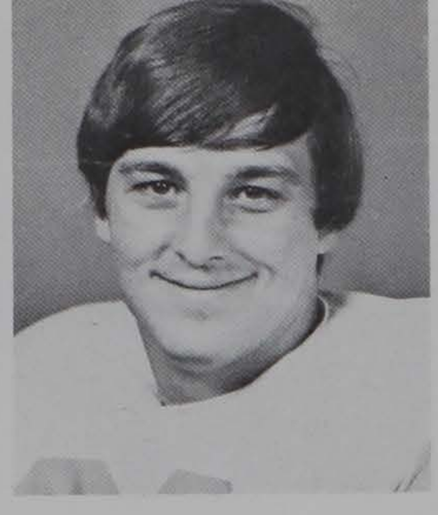

Boozer

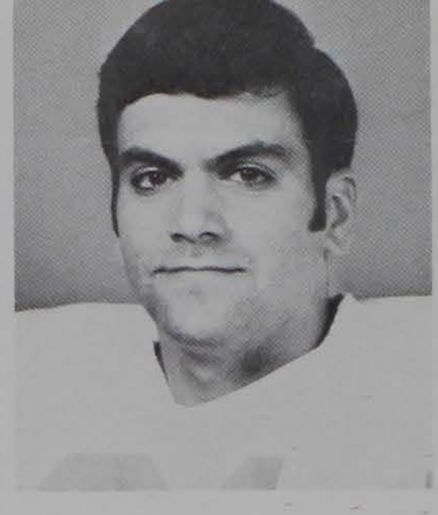

Bosler

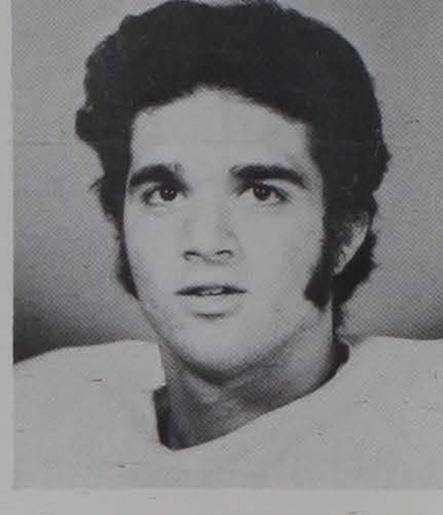

Bosse

Frank Gibson (Frank) Bethea **OG**

6-¼ 231 3-25-53

Sophomore from Springfield

68

Starter on 1971 freshman team . . . big aggressive lineman who is definitely in contention for a starting role this fall . . . impressive in off-season workouts . . . good blocker who possesses quickness . . . tremendous high school career at Hunter-Kinard where he earned 16 prep letters . . . received award as "Lineman-of-the-Year" in the State . . . was high school All-America . . . older brother is running back at North Carolina . . . majoring in engineering.

Thomas Marvin (Tim) Blackwelder, III **DT**

6-5 221 9-24-51

Sophomore from Charlotte, N.C.

90

One of top performers on last year's Cub team . . . good physical specimen who will add depth to position and will be in running for a spot on one of the first two units . . . should see considerable amount of action for the Tigs this fall . . . played at both South Mecklenburg and Olympic High Schools in the Queen City . . . named honorable mention all-county by both the Charlotte News and Charlotte Observer . . . majoring in political science.

John Theodore (John) Bolubasz **LB**

6-2 194 7-19-52

Junior from Elizabeth, Pa.

43

Extremely gifted athlete who broke into the starting line-up last season and pleased the coaching staff with his performance . . . was the number one center for the 1970 frosh unit and was moved to the offensive line prior to last season . . . but quickness and strength prompted coaches to move him to the defense . . . had outstanding game in Tigers 3-0 win over Duke in 1971 . . . injured during off-season and missed spring workout . . . will be in running for starting role again this fall . . . chemical engineering major.

Thomas Chappell (Tom) Boozer **TE**

6-2¼ 220 10-16-52

Sophomore from Columbia

86

One of the most highly sought after prep stars in the area at Eau Claire High School . . . led the 1971 freshman team in receiving with 14 catches for 223 yards and two touchdowns . . . looked sharp during the spring practice and will be in contention for starting role this fall . . . a good blocker . . . has sure hands . . . named both State and Area Lineman-of-the-Year . . . selected to All-Southern and All-America units as high school senior . . . majoring in recreation and park administration.

Robert Jerome (Bob) Bosler **FLK**

5-9 180 10-31-51

Senior from Camp Springs, Md.

31

Two-year letterman who is capable of playing either as a running back or as a wide receiver . . . established a Tiger kickoff return mark as a sophomore in 1970 . . . a 9.7 sprinter who runs the dashes and on 440-relay team for Tiger track squad . . . earned two letters in football and three in track at Crossland High School . . . majoring in industrial management.

George Paul (George) Bosse **TB**

6-0 203 12-20-53

Sophomore from Upper Falls, Md.

32

Second leading ground gainer for freshman squad in 1971 with a 3.3 average . . . has good speed and size to make fine collegiate running back . . . earned four letters in track and three in football at John Carroll High School . . . all-county and all-conference tailback as prepster . . . leading point getter on track team . . . was county 100 and 220-yard dash champ . . . honorable mention all-state in football . . . majoring in liberal arts.

Bowling

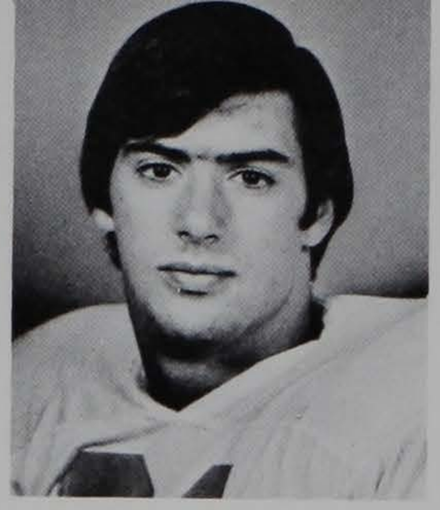

Brisacher

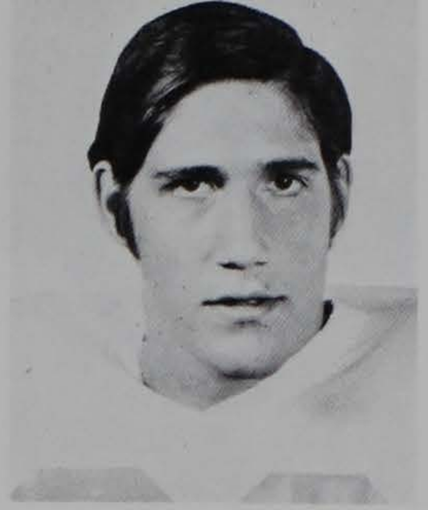

G. Brown

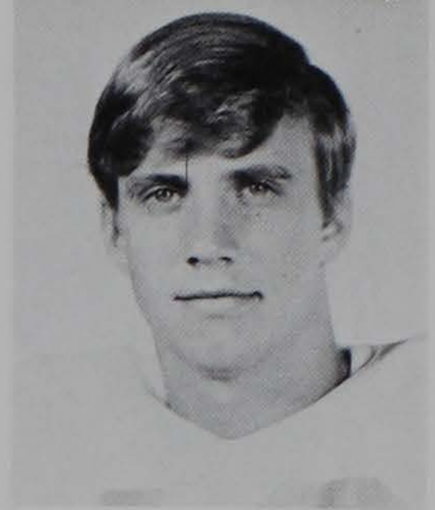

R. Brown

Buckner

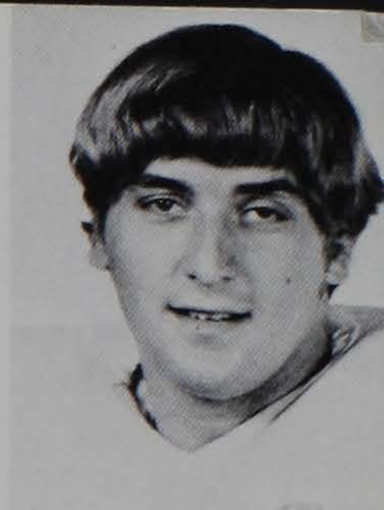

Buttermore

Kevin Joel (Kevin) Bowling LB

6-2 211 1-13-53

Sophomore from Johnson City, Tenn.

33

Another fine rookie prospect who will add depth to linebacker corps . . . intercepted two opponent passes a year ago for Cubs, returning one 26-yards for a touchdown to beat the Duke frosh 18-13 . . . prepped at Science Hill High School with another Tiger linebacker, Luke Deanhardt . . . was all-conference, All-East Tennessee and All-State at Science Hill . . . served as team captain in high school . . . majoring in industrial education.

Arthur H. (Art) Brisacher OG

6-3 231 3-30-52

Junior from Fairfield, N.J.

61

Saw considerable amount of action for the Tigers last fall on the offensive line . . . added some 20 pounds to his stocky frame that has given him more strength . . . a determined competitor who has a great attitude about the game . . . a prime candidate to nail down one of starting guard spots this season . . . was an outstanding athlete at West Essex High School where he earned three letters in football and two each in basketball and track . . . captained three sports . . . secondary education major.

Gary Roger (Gary) Brown OG

6-3 220 6-7-52

Sophomore from Fairfield, Conn.

64

Big lineman who gained experience from last year's scout team as a red-shirt . . . one of the sophomore candidates who will be fighting for a position on one of the first two offensive units for the Tigers this fall . . . has strength and size necessary to make the grade . . . one of three players on the varsity this year to play for Ken Sinofsky at Wayne Valley High School . . . was all-league and all-area selection at the New Jersey school . . . majoring in chemical engineering.

Richard Nelson (Ricky) Brown DB

6-½ 187 3-29-52

Junior from Avondale, Ga.

19

Returning letterman who saw action in the Tiger secondary last fall . . . has the knack for being at the right place at the right time . . . a tough and aggressive individual . . . picked off pass against Auburn's Pat Sullivan last year . . . expected to see considerable amount of action for the Tigers this season . . . could see some duty as punter in 1972 . . . earned three letters in football and one in baseball at Avondale High School . . . brother is on Tiger track team . . . majoring in engineering.

Michael Phillip (Mike) Buckner DE

6-½ 190 7-29-52

Junior from Morristown, Tenn.

58

Hard-nosed individual who is expected to have outstanding season for the Tigs in 1972 . . . along with Jeff Stocks, another soph in 1971, was used as much as seniors Wayne Baker and Charlie Mayer last fall . . . plays the option well . . . should step in and be starter this year . . . teammate with Tiger center, Ricky Harrell in high school . . . was all-conference selection for two seasons at Morristown-Hamblen East High School . . . majoring in administrative management.

Curtis Warren (Curt) Buttermore OG

6-0 236 9-7-52

Sophomore from Perryopolis, Pa.

51

Red-shirt sophomore from last fall who has really impressed the coaching staff for his play during the spring workouts . . . another young lineman who will be shooting for a spot on one of the first offensive units . . . has strength to be tough interior lineman . . . won three letters each in football and baseball at Frazier High School and one in track . . . was voted as the teams most valuable player for two consecutive seasons . . . majoring in financial management.

Calhoon

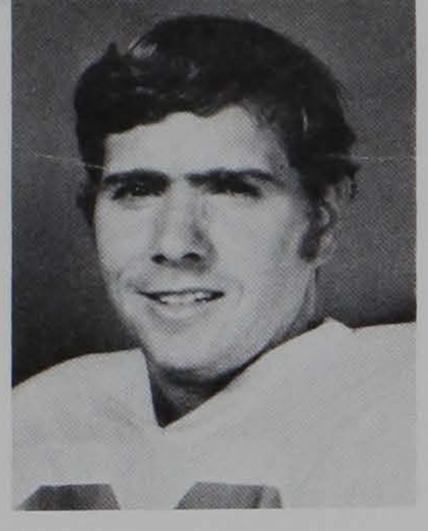

Callahan

Chamberlain

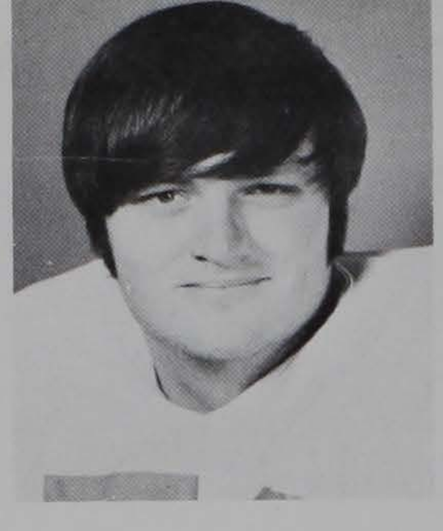

Cobb

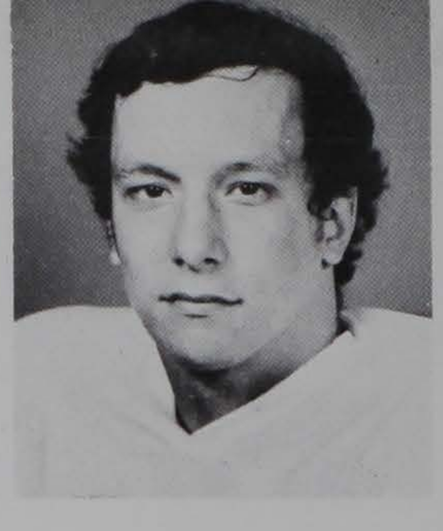

Cubbage

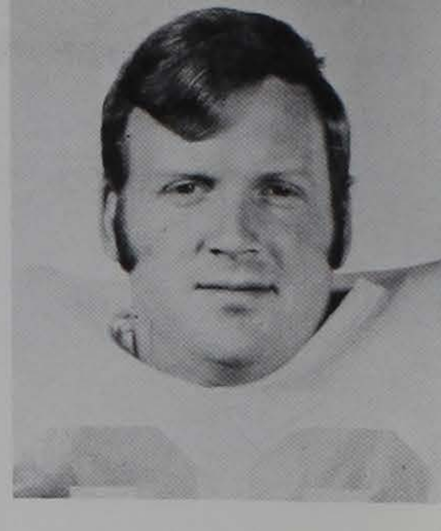

H. Davis

Terry Alan (Terry) Calhoon OT

6-2½ 269 1-3-51

Junior from Hyattsville, Md.

50

Big lineman who has played every position on the offensive line with the exception of end . . . has ability to break into one of the first two units this fall for the Tigers . . . earned three letters each in football and baseball at DeMatha Catholic High School, a prep hotbed that has produced many top collegiate athletes . . . named to all-prep, All-Metro and All-Catholic squads . . . majoring in recreation and park administration.

Elijah Loraine (Sonny) Callahan, III TB

5-11 180 9-18-50

Junior from Summerville

39

Returning letterman from last season . . . saw action mainly as member of kickoff and return teams . . . had a good spring practice and broke quite a few long runs that impressed the coaching staff . . . has also played defensive back . . . earned 11 letters in football, baseball, basketball and track at Summerville High School . . . was selected as team's most valuable player as a junior and named to the all-conference units both junior and senior years . . . recreation and park administration major.

George Force (Force) Chamberlain, Jr. OT

6-1 240 3-19-51

Senior from Pompton Plains, N.J.

74

Returning starter on the offensive line from last fall . . . was a starting defensive tackle as a sophomore . . . big strong lineman who is expected to have outstanding season as a senior . . . has size and strength to become one of the top linemen in the conference . . . attended Pequannock Township High School and earned letters in football, baseball and basketball . . . was all-state and all-conference selections in high school . . . majoring in forestry.

H. Maret (Maret) Cobb OG

6-1¼ 239 2-19-53

Sophomore from Greenville

53

Starter on last year's freshman unit . . . is a prime candidate for spot on one of top two teams this fall . . . can play either guard or center on the offensive line . . . was prep linebacker at Carolina High School . . . earned three letters each in football and track and one in basketball at Carolina . . . received most valuable defensive and M V P football awards as senior . . . was all-county and all-state and played in North-South all-star game . . . majoring in industrial management.

Leighton Mills (Leighton) Cubbage LB

6-2 201 2-19-53

Sophomore from Sumter

99

Played for Tiger assistant coach Steve Satterfield at Sumter High School . . . was offensive lineman at Sumter . . . moved to defense on last year's Cub team . . . will add depth to squad this fall . . . was all-area, all-region and all-coastal plain at Sumter . . . awarded trophy for best blocker in high school . . . older brother played football at Furman and Elon and is now coach at Florence's McClenaghan High . . . pre-dental major.

Aaron Heide (Heide) Davis FB

5-10½ 205 5-13-51

Senior from Greenville

29

Good athlete who has developed into an outstanding collegiate performer . . . was a high school running back but switched to linebacker as a Clemson sophomore . . . split starting action with Wade Hughes a year ago at fullback and was fourth leading rusher on team, only 12 yards behind Hughes . . . expected to have good season this fall . . . slated to split starting duty again with Hughes . . . played at Wade Hampton High School . . . a good blocker and a bruising runner . . . majoring in pre-med.

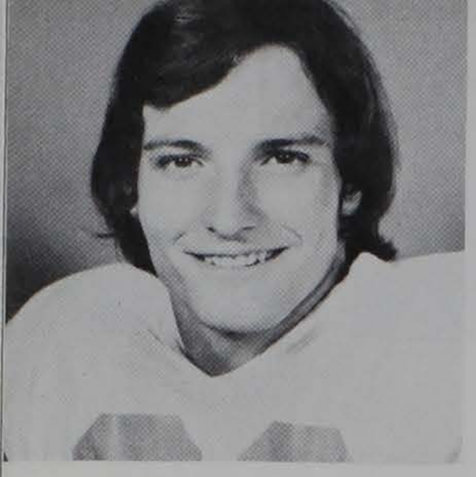
J. Davis

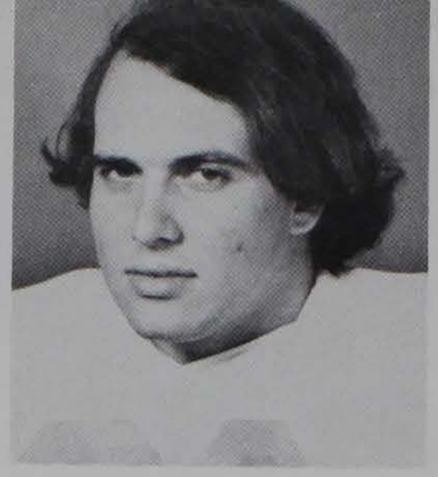
Deanhardt

Decock

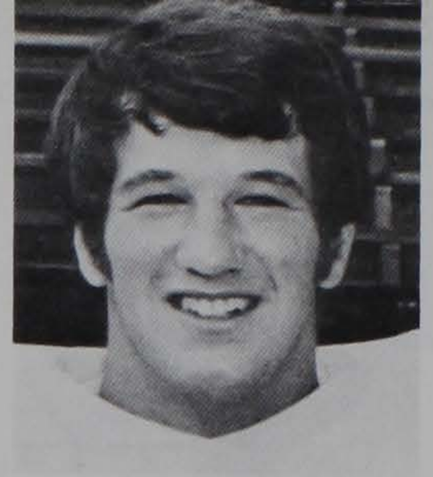
Ducworth

Fabers

Fellers

Jerome W. (Jerry) Davis **FLK**

6-½ **180** **3-30-52**

Sophomore from Walterboro

8

Was red-shirted last fall due to abundance of receivers . . . has potential to be one of top receivers on the team . . . has good hands and possesses deceptive moves . . . led the freshman team in receiving in 1970 with 11 grabs for 176 yards and two touchdowns . . . expected to be in running for starting role as a wide receiver this fall . . . earned nine letters in football, baseball, basketball and track at Walterboro High School . . . all-conference selection . . . majoring in recreation and park administration.

Luke Clifton (Luke) Deanhardt **LB**

6-2 **220** **7-14-52**

Junior from Johnson City, Tenn.

88

Returning letterman who had a good season as a sophomore last fall . . . expected to step in and help fill the gap vacated by all-conference performer Larry Hefner . . . saw some starting roles last year and got in considerable amount of playing time . . . has great strength and possesses the ability to be a top-notch linebacker . . . father played both football and baseball for the Tigers . . . all-conference and all-state performer at Science Hill High School . . . a good student who is majoring in pre-pharmacy.

Bruce Arnold (Bruce) Decock **DT**

6-0 **217** **9-16-52**

Junior from Kittanning, Pa.

71

Returning lettermen who got in a good bit of playing time last fall . . . big and quick defender who has great potential . . . will be in running for starting nod this season . . . had pass interception against Georgia Tech in 1971 . . . should develop into one of top performers for the Tigers before he graduates . . . came to Clemson from Kittanning Sr. High where he lettered in football, baseball and track . . . was all-conference and all-state . . . pre-dental major.

Thomas Webb (Tommy) Ducworth **DE**

5-10 **190** **12-31-52**

Sophomore from Anderson

85

Followed in footsteps of older brothers, Ronnie and George, to Clemson and is playing at same position . . . had most impressive season for the Cubs last fall . . . picked up blocked punt against Duke frosh and raced 32-yards for a touchdown . . . despite size, plays as well as anyone at defensive end . . . was injured during the spring drills and missed intra-squad games. . . was all-county at T. L. Hanna High School . . . received awards for best blocker and outstanding lineman . . . agricultural economics major.

Leon (Leon) Fabers **DB**

5-10 **185** **10-4-50**

Junior from Charleston

17

A teammate of Jay Washington at both C.A. Brown High and at Pratt Junior College . . . although he was used primarily as a defensive back last fall, when Washington was hurt he played tailback and rushed for over 400 yards . . . picked off four opponent passes for Pratt in 1971 . . . runs the 40-yard dash in 4.6 seconds . . . has a lot of ability to go along with quickness . . . an aggressive tackler . . . all conference performer at Pratt . . . also ran track in junior college . . . psychology major.

Mark Gregory (Mark) Fellers **QB**

6-2 **193** **1-21-52**

Sophomore from Charlotte, N.C.

16

Highly-regarded prospect who was red-shirted last fall . . . was passing and total offense leader on 1970 freshman team . . . has strong throwing arm . . . good running quarterback who will be one of top contenders for starting role this fall . . . was plagued by minor injuries during the spring drills . . . earned three letters each in football, baseball and basketball at Myers Park High School, noted for producing top collegiate signal-callers . . . financial management major.

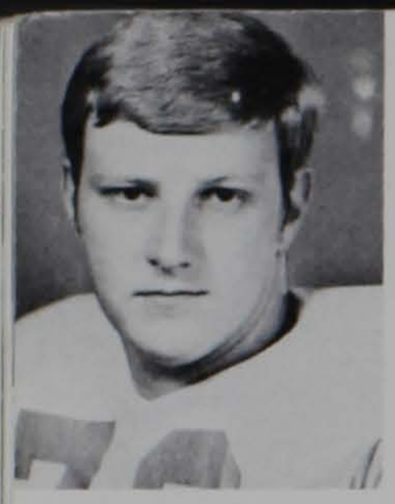
Fender

Fitts

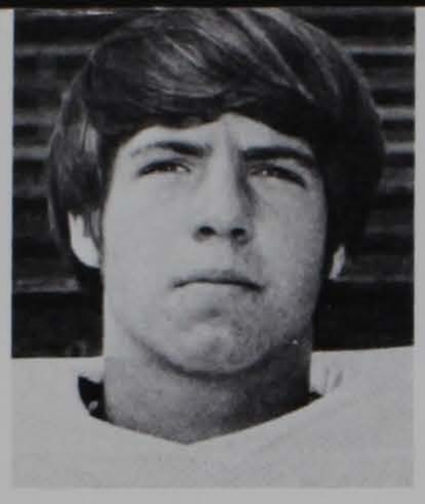
Gaston

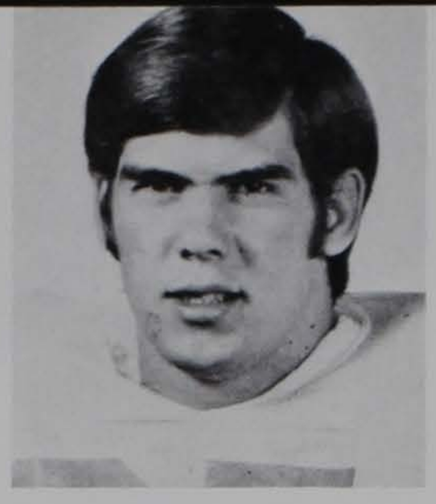
Gehret

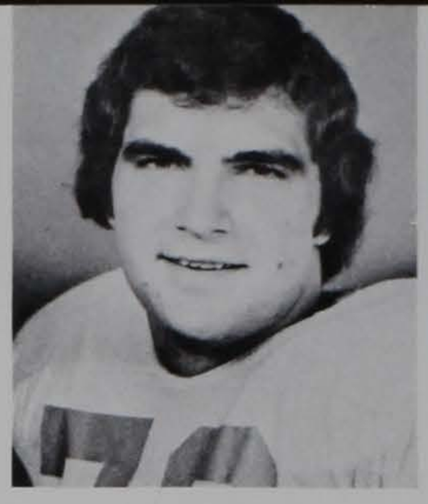
Gennerich

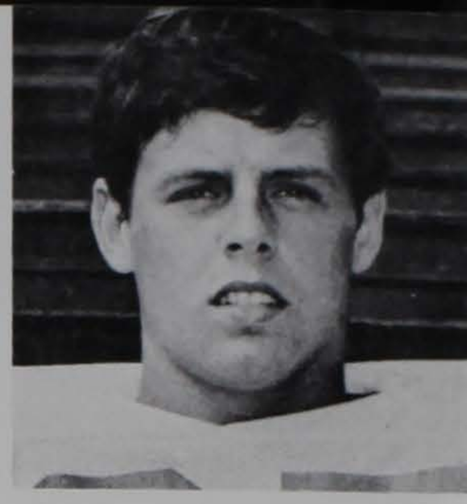
Grinstead

Jock Douglas (Jock) Fender **DT**

6-2½ 241 3-5-53

Sophomore from Easley

73

Big rookie lineman who had good season for the Cubs last fall . . . has size and strength to be tough competitor for the Tigers and has ability to play a number of positions . . . listed as contender for spot on one of the first two units for Clemson this fall . . . played at Easley High School and was coached by ex-Tiger baseball standout Larry Bagwell . . . still undecided on college major.

Steven Raymond (Steve) Fitts **PK**

5-8 166 11-29-52

Sophomore from Gaston

2

Handled placement chores for the Clemson frosh last fall . . . will provide adequate back-up for Eddie Seigler . . . has powerful kicking leg and was most impressive in handling the kickoff duties for both teams in the two intra-squad games this spring . . . earned three letters in soccer, two in football and one in baseball at Airport High School . . . majoring in civil engineering.

Harling Bruce (Bruce) Gaston **QB**

6-1 178 8-30-53

Sophomore from College Park, Ga.

13

Was number one signal-caller for freshman team last fall . . . had better than 500 yards through the air for the Cubs and three touchdowns . . . was the real surprise in off-season workout . . . had good passing exhibitions in both intra-squad games this past spring . . . also did punting and had one kick that traveled 62-yards in spring game . . . gutty rookie who will be giving Pengitore and Fellers a fight for the starting job . . . attended Lakeshore High School . . . administrative management major.

William Guy (Guy) Gehret **DE**

6-1 206 2-17-52

Sophomore from Altoona, Pa.

97

Promising athlete who was held out of action last fall . . . extremely aggressive competitor who likes contact . . . expected to be in line for spot on one of first two units . . . had outstanding season as freshman at same position . . . lettered in football at Altoona Area High School . . . was all-conference selection in high school . . . majoring in financial management.

Gary Boyd (Gary) Gennerich **OT**

6-2½ 236 8-28-51

Senior from Wayne, N.J.

72

Returning letterman who has seen some starting roles at his position . . . has added weight since last fall that has increased his strength . . . possesses quickness that could place him in the starting line-up . . . expected to have good season this year . . . lettered in football and basketball at Wayne Valley High School . . . also selected to all-league, all-county and all-state units . . . pre-dentistry major.

Daryl Lee (Daryl) Grinstead **TB**

5-11 186 2-3-53

Sophomore from Hollywood, Fla.

27

Was used as both a running back and defensive back on last year's freshman unit . . . also ran back punts and handled some of the punting chores for the Cubs . . . has the ability to be a fine collegiate performer . . . attended McArthur High School and lettered in both football and baseball . . . was co-captain and most valuable player in high school . . . named to the all-city team in both sports . . . also selected all-county in football . . . financial management major.

Hicks

Hoffman

Holland

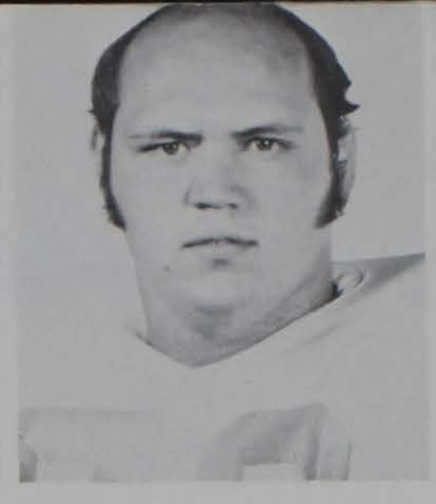

Hopkins

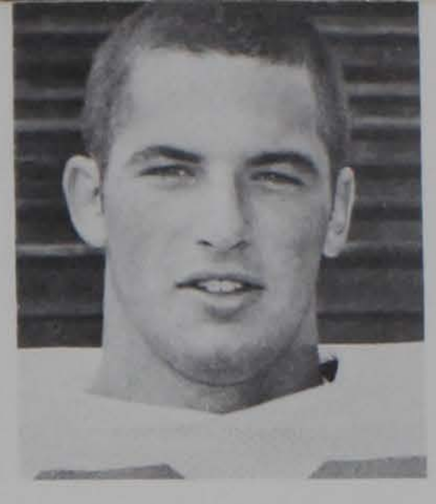

J. Hughes

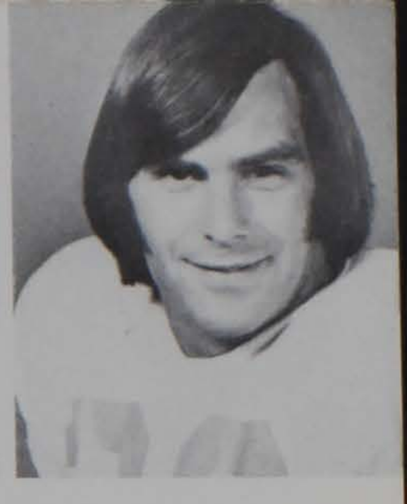

W. Hughes

Kenneth Mark (Ken) Hicks **LB**

6-2 214 3-30-51

Junior from Oakland, N.J.

60

Switched from defensive end position to help bolster linebacking corps . . . has potential to be top defender and will be in contention for a starting spot this fall for the Tigers . . . was injured last fall and underwent surgery but is now back at full strength . . . has also played defensive tackle and guard . . . lettered in football and baseball at Indian Hills High School . . . was all-league, all-county and all-suburban in high school . . . majoring in recreation and park administration.

Brian Edwin (Brian) Hoffman **DB**

5-11 183 9-14-52

Sophomore from Fairfax, Va.

34

Received good experience last fall as red-shirt . . . a gutty performer who has potential to be fine defensive back for the Tigers . . . a hard worker who consistently tries to improve his play . . . had good season for the Cub team in 1970 . . . football, baseball and basketball letterman at W.T. Woodson High School . . . was all-district selection as prepster . . . majoring in chemical engineering.

Ben Lawson (Lawson) Holland, Jr. **QB**

6-1 196 9-29-52

Sophomore from Mooresville, N.C.

14

Red-shirt sophomore from last season . . . fine athlete who could see action this fall for the Tigers in the backfield . . . has strong throwing arm . . . looked sharp during the spring drills . . . was outstanding athlete at Mooresville Senior High School where he earned three letters each in football, baseball and basketball . . . named to the all-conference teams in all three sports as a prep senior . . . established high school basketball record of scoring 2,000 pts. in his career . . . liberal arts major.

Stanley Phillip (Stan) Hopkins **OT**

6-1 233 11-26-49

Senior from Travelers Rest

76

Big and aggressive lineman who will be in running for starting role this fall for the Tigers . . . saw considerable amount of action a year ago and had impressive season . . . one of three players on the team from Travelers Rest . . . won 11 letters in four sports at Travelers Rest . . . was end as a prepster . . . named to both the all-conference and all-state teams . . . played in Shrine Bowl . . . majoring in political science.

John Edward (Jack) Hughes **DB**

5-11 178 8-25-53

Sophomore from Bethesda, Md.

18

Was starting defensive back on 1971 Cub team . . . picked off one opponent pass last season . . . good athlete who has ability to play both offense or defense . . . should develop into fine collegiate ball player . . . earned two letters each in football, basketball and in track at Walter Johnson High School . . . played both defensive back and quarterback as prepster . . . named all-county and honorable mention all-state in high school . . . majoring in liberal arts.

Roland Wade (Wade) Hughes **FB**

5-11 195 2-4-51

Senior from Mechanicsville, Va.

22

Came to Clemson after highly-successful career at Ferrum JC . . . split starting action a year ago with Heide Davis . . . was third leading rusher for the Tigers last fall . . . had outstanding game against South Carolina in 1971, picking up 82 yards in 18 carries . . . provides his backfield mates with good blocking . . . hard running ball carrier who is expected to have fine senior year . . . "Back-of-the-Year" at Lee-Davis High School . . . all-star candidate . . . majoring in education.

Jones

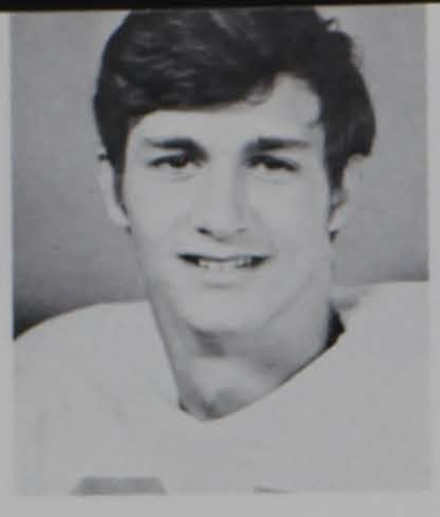

Kelley

King

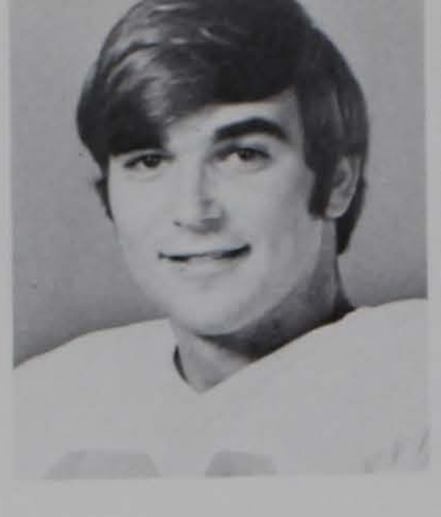

LeBel

Lombardo

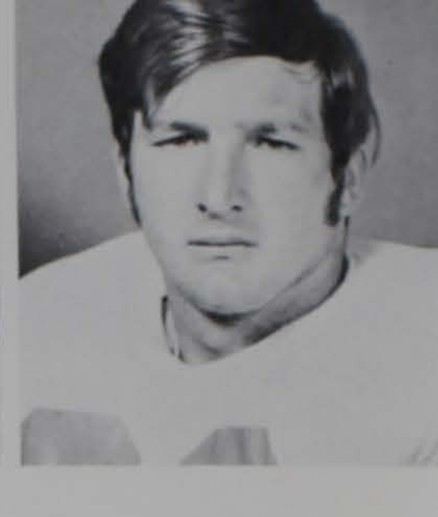

Long

Robert Joseph (Bob) Jones DE

6-4 214 9-12-50

Junior from Chicago, Ill.

94

Transferred to Clemson last fall from Nebraska and had to sit out 1971 season . . . was reserve signal-caller for Cornhuskers . . . a fine athlete who was switched to defensive end due to abundance of quarterbacks . . . big strong individual who could also play offensive end . . . earned four letters each in football and basketball and three in track at Brother Rice High School . . . named to the Chicago Tribune All-Star grid team as prep star . . . majoring in english.

Steven Dillard (Steve) Kelley DB

5-10 168 11-1-52

Sophomore from Greenville

21

One of three players on team who is the third member of a family to participate for the Tigers . . . brothers Freddy and Don also starred at Clemson . . . has good speed . . . despite size can really hit . . . could also play as wide receiver or flanker . . . played on Tiger baseball team and hit home run in first collegiate appearance at the plate . . . earned three letters each in football and baseball at Greenville Sr. High . . . majoring in political science.

James Howard (Buddy) King, Jr. OG

6-0 228 5-29-51

Senior from Concord, Calif.

75

Returning letterman who has been a two-year starter for the Tigers on the offensive line . . . has great strength . . . quick and agile lineman who is expected to have a good season this fall . . . had good spring practice . . . came to Clemson from Mt. Diablo High School where he lettered in football, baseball and wrestling . . . was named all-league and All-Northern California as a prepster . . . played in California Shrine game . . . majoring in industrial management.

David Phillip (David) LeBel DE

6-6 220 10-25-53

Sophomore from Jacksonville, N.C.

98

Big rookie who has the potential to become a fine collegiate athlete . . . has the ability to play either offensive or defensive end . . . ran both ways as a freshman a year ago . . . on the receiving end of five passes for 81 yards last fall . . . played on Tiger frosh basketball team last year until injury sidelined him for the rest of the season . . . was all-conference and All-Eastern N.C. as a senior at Jacksonville Sr. High . . . majoring in pre-dentistry.

Guy Anthony (Guy) Lombardo OT

6-1½ 240 11-19-53

Sophomore from Jacksonville, Fla.

78

Another first-year prospect for the offensive line from last year's freshman squad . . . could see considerable amount of action for the varsity this fall . . . was a two-year lettermen at Jacksonville's Terry Parker High School . . . father played professional baseball with various league clubs and in the majors with the New York Giants . . . majoring in liberal arts.

Steven Lamar (Steve) Long LB

6-2 211 5-4-51

Junior from Monroe, Ga.

82

Returning letterman from last fall who will add depth to linebacking corps . . . missed part of spring drills due to injury but is reported back at full strength . . . was switched from a defensive end position and made fine progress . . . earned three letters each in football, basketball and track and one in golf at Monroe Area High School . . . was back in high school and also received award as MVP in track as prepster . . . majoring in agronomy.

Lundeen

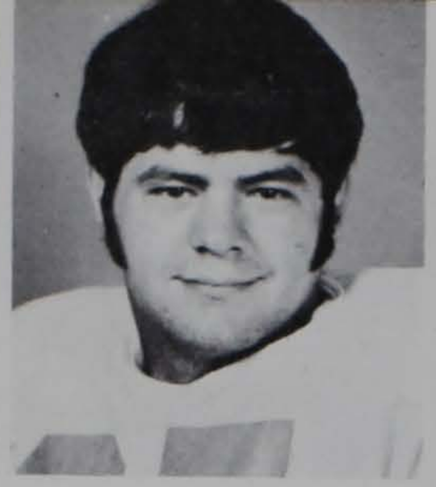
McBride

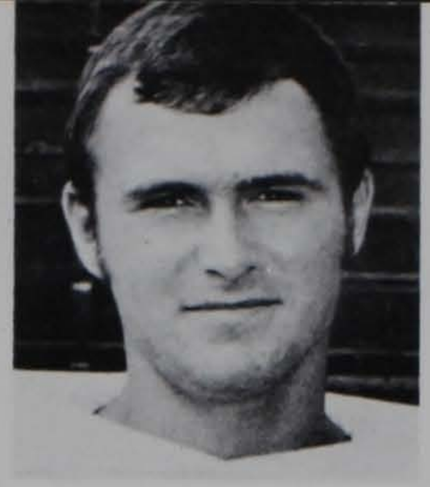
Marvel

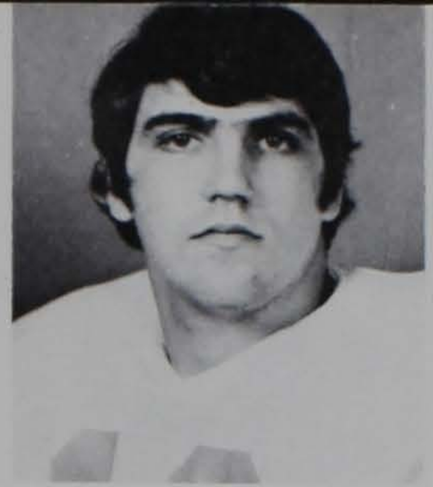
Mathews

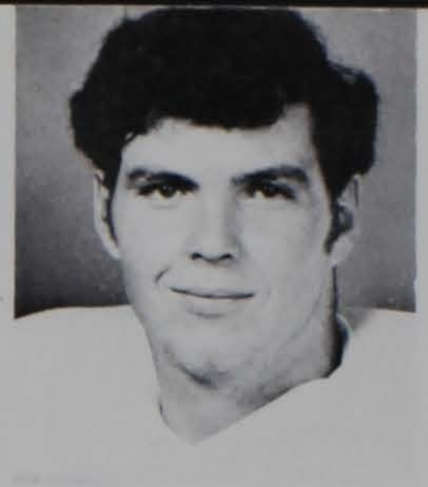
Murray

Nelson

Daniel William (Danny) Lundeen OG
6-3 218 6-26-51
Senior from Temple Terrace, Fla.

66

A truly gifted athlete who has the potential to play almost anywhere on the field . . . has played defensive end and tackle and linebacker prior to move to the offense . . . will definitely be in contention for a starting spot this fall for the Tigers . . . attended King High School and earned two letters each in football and basketball . . . was all-county, all-regional, all-conference and all-state in high school . . . majoring in education.

Daniel Black (Dan) McBride DT
6-4 253 3-18-53
Sophomore from Perry, N.Y.

95

Big rookie who is definitely in contention for a spot on one of the first two units . . . expected to see a lot of action for the Tigers this fall . . . blocked a punt, batted down three passes and recovered a fumble in Cubs 18-13 win over Duke frosh last season . . . called "Deacon" by his teammates, he was all-county, all-state and honorable mention All-America at Perry Central High School . . . had most tackles in one game in high school (17) as a senior . . . majoring in agriculture.

John Rodney (Johnny) Marvel QB
6-½ 197 2-25-53
Sophomore from Georgetown, Del.

15

Came to Clemson as a high school quarterback but was not used as a signal-caller on freshman unit last fall due to an injury on throwing hand . . . saw action as defensive back for frosh in 1971 . . . was outstanding athlete at Sussex Central High School . . . passed for over 3,000 yards in high school and connected on 45 scoring aerials . . . all-conference, all-state and All-America in high school . . . majoring in education.

Mike H. (Mike) Mathews TB
6-1½ 198 4-17-51
Junior from Canton, N.C.

12

Came to Clemson as a quarterback but was moved to the running back spot due to lack of depth at that position . . . was impressive at his new position this past spring . . . led the freshman team to an undefeated season in 1969 . . . was injured the following spring and then held out of action in 1970 . . . looked impressive as signal-caller against Georgia last fall . . . a fine athlete who should add depth to tailback spot this fall . . . majoring in industrial management.

Albert (Al) Murray OT
6-2 235 1-15-52
Sophomore from Tampa, Fla.

79

Big tough lineman who was red-shirted last fall . . . had impressive season on Clemson freshman squad in 1970 . . . possesses good moves and should develop into fine collegiate lineman . . . expected to be in contention for starting role for the Tigers in 1972 . . . won two letters in football and one each in track and wrestling at King High School . . . was outstanding lineman award winner at King . . . majoring in recreation and park administration.

Ernest Raymond (Raymond) Nelson DB
5-10 174 12-24-51
Junior from Charleston

9

Came to Clemson from Bishop-England where he was a top-notch signal caller for coach Jack Cantey . . . was switched to the defensive secondary last fall . . . expected to provide added depth to that position this season . . . selected to the Post-Courier, Lower AAA Conference and to the Coastal Carolina All-Star teams . . . also member of South Carolina Coaches' All-Star unit . . . majoring in industrial education.

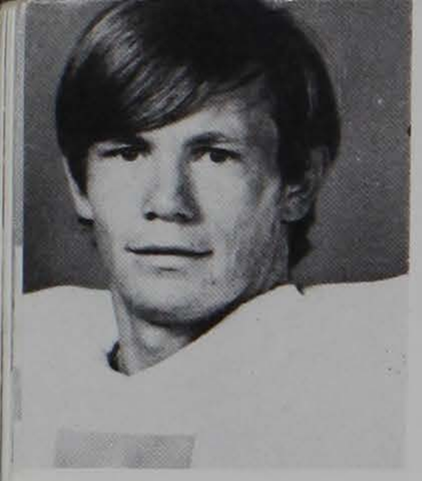
Ness

Palmer

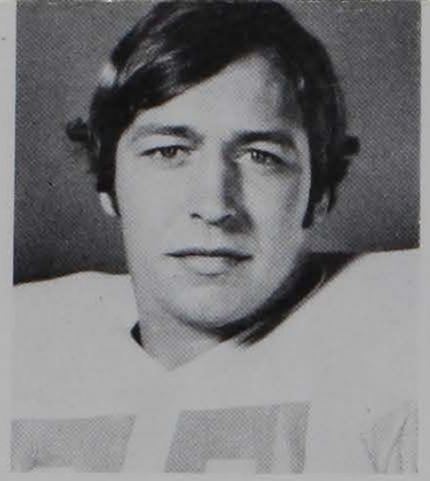
Peeples

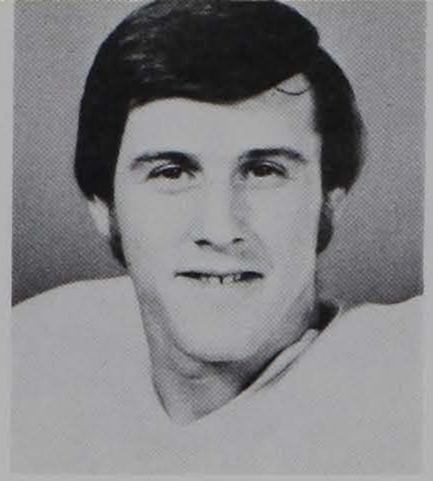
Pengitore

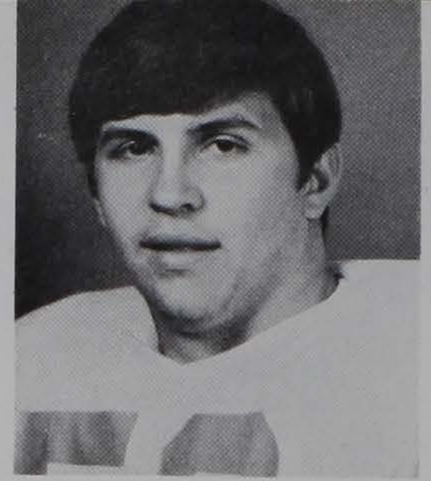
Pittman

Price

James Gary (Jim) Ness DB

5-9 175 1-6-51

Sophomore from Daytona Beach, Fla.

7

Tough little defensive back who could see a good bit of action this season for the Tigers . . . has great strength for size . . . picked off one opponent pass last fall on Cub team . . . came to Clemson from Gordon Military where he preped for one year following highly-successful career at Seabreeze High School . . . was offensive performer in high school and was named team's most valuable player . . . also lettered in track in high school . . . majoring in recreation and park administration.

Jack Andrew (Jack) Palmer DT

6-0 215 4-2-52

Sophomore from Albany, Ga.

91

Red-shirted last season but expected to make bid for a starting spot for the Tigers this fall . . . had good spring workout . . . earned two letters in football at Thomasville High School for coach Lee Forehand . . . was voted as the team's most valuable lineman as prep senior . . . followed in footsteps of older brother John, who played for the Tigers from 1961-65 . . . majoring in zoology.

Kenneth Andrew (Ken) Peeples OT

6-2 240 1-2-52

Sophomore from Timonium, Md.

77

Big lineman who came to Clemson without a scholarship and now finds himself in contention for a starting role this fall . . . was injured last season and missed the entire year . . . lettered in football, track and wrestling at Riverside Military Academy . . . was co-captain of high school football team and captain on wrestling squad . . . majoring in biology.

Ken Robert (Ken) Pengitore QB

5-11 200 3-27-52

Junior from Haledon, N.J.

11

Flashy signal-caller who is prime candidate for starting role this fall . . . had good season a year ago as back-up man to Tommy Kendrick and also got in some starting action . . . an extremely dangerous and exciting runner . . . showed much poise in handling the team last fall . . . was exceptionally sharp in the off-season workouts . . . was star of both intra-squad games, leading his team to victory on both occasions . . . should have great year . . . pre-dentistry major.

Roy Edwin (Eddie) Pittman C

5-11 202 10-27-52

Sophomore from Columbia

52

Another athlete who came to Clemson without a scholarship and has impressed the Tiger coaching staff with hustle and aggressiveness . . . will add depth to team this year . . . has ability to play both on the offensive and defensive lines . . . lettered in track and football at Airport High School . . . played with placekicker Steve Fitts as prepster . . . majoring in industrial management.

John Aubrey (John) Price DT

6-3 245 10-24-51

Senior from Martin

70

One of the strongest lineman on the entire team . . . saw some starting action a year ago and will be one of top candidates for starting role this fall . . . moves well . . . impressed coaching staff with his desire and determination . . . earned two letters each in football and track at Allendale-Fairfax High School . . . named to both all-conference and all-state units . . . winner of outstanding lineman trophy in Shrine Bowl . . . majoring in recreation and park administration.

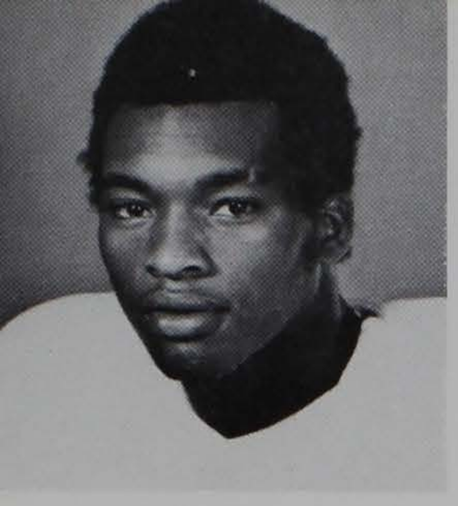
Reeves

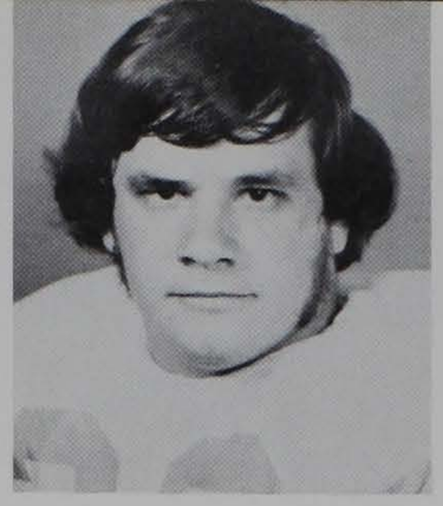
Rhodes

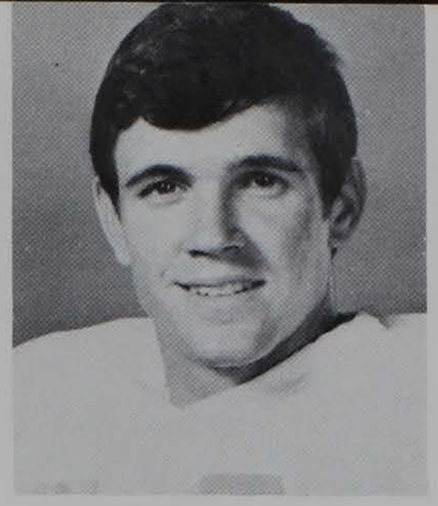
Richardson

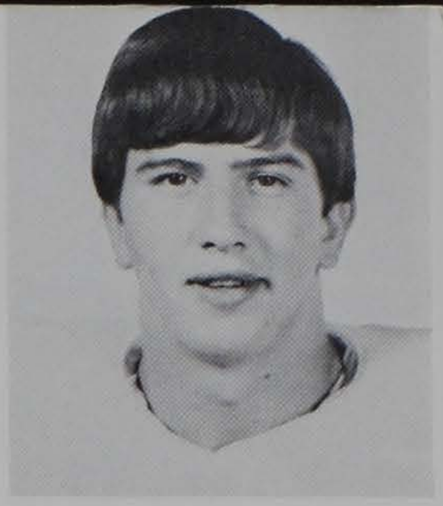
Sanders

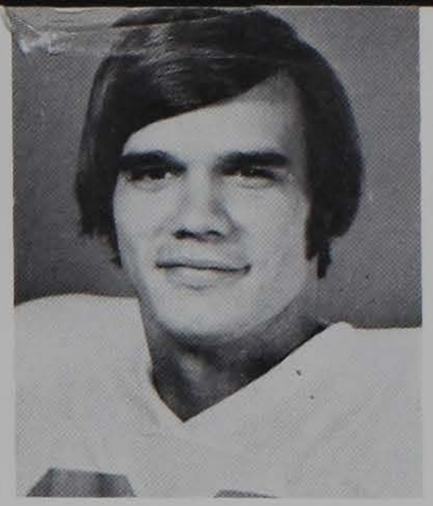
Sasser

Schuler

Marion Francis (Marion) Reeves **DB**

6-1 186 2-23-52

Junior from Irmo

38

Returning starter from last fall . . . picked off four opponent passes a year ago, including two in 17-7 win over South Carolina . . . has great strength . . . possesses speed and quickness necessary to become outstanding collegiate defender . . . called "the best defensive back in the area" by one professional scout . . . seems to always come up with the big play . . . could become one of the best ever to perform for the Tigers . . . all-area at Irmo . . . majoring in administrative management.

John Alan (John) Rhodes **LB**

6-½ 218 9-20-51

Junior from Franklin Lakes, N.J.

30

Returning starter from a year ago . . . was a red-shirt the previous year and gained experience on scout team . . . good strong linebacker who will definitely be looking for his old starting role again this season . . . came up with crucial interception in Tigers 3-0 win over previously undefeated Duke in 1971 . . . Beta Theta Pi first team All-American . . . has much determination and is always looking for ways to improve his play . . . was outstanding running back at Ramapo High School . . . majoring in industrial management.

Thomas Mell (Tommy) Richardson **DB**

5-10 165 6-2-51

Junior from Monroe, Ga.

40

A determined athlete who always gives his best, both on and off the field . . . will add depth to the position this fall and is in line for seeing a considerable amount of action . . . was impressive during the off-season workouts . . . earned four letters each in football, basketball and track and one in baseball at Monroe Area High School . . . was outstanding high school running back and holds school rushing record . . . economics major.

Michael Henry (Smiley) Sanders **TB**

6-1 195 6-16-52

Junior from Central

23

Was second leading ground gainer for the Tigers last fall as a sophomore . . . split starting action along with graduated Rick Gilstrap . . . a strong runner who can always be counted on for the needed yards . . . well endowed athlete who is also good blocker and receiver . . . missed entire spring drills due to participation on Clemson baseball team and was second team All-ACC selection as outfielder . . . expected to play important part for Tigers this fall . . . was outstanding athlete at nearby D.W. Daniel High School . . . majoring in administrative management.

David Timothy (David) Sasser **OE**

6-3 190 1-11-51

Junior from Savannah, Ga.

20

Elusive receiver who will add depth to the offensive attack this fall . . . has good hands . . . looked impressive during the spring practice . . . will be looking for a starting spot this fall at split end . . . received three letters in football and two each in baseball and basketball at Groves High School . . . was a prep quarterback . . . was most valuable player in high school and twice was honorable mention all-state . . . majoring in recreation and park administration.

Leonard Gilroy (Leonard) Schuler **OT**

6-3 230 6-4-53

Sophomore from Baltimore, Md.

63

Another fine prospect from the Baltimore area who could develop into top collegiate performer . . . has good strength and quickness to make competitive lineman . . . earned two letters each in football and basketball at Calvert Hall High School . . . served as captain of prep football team and was named honorable mention all-state as a senior . . . majoring in accounting.

Shealy

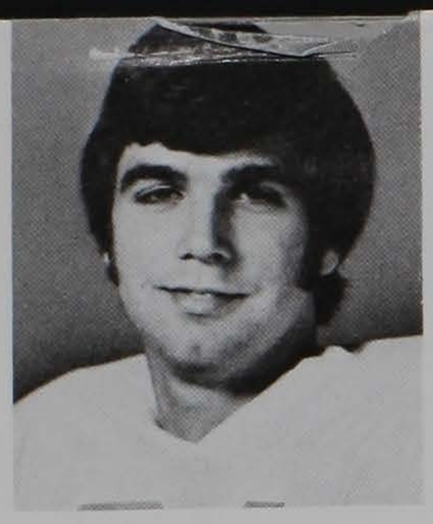

Shell

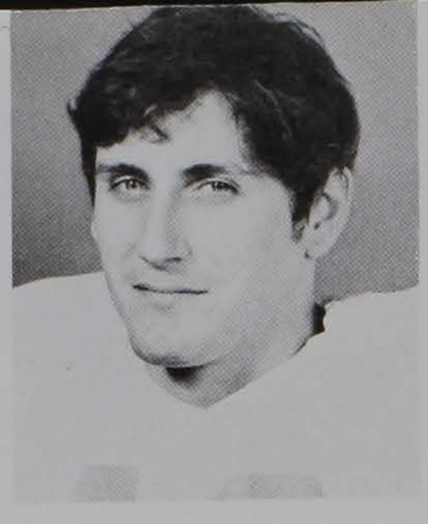

Siepe

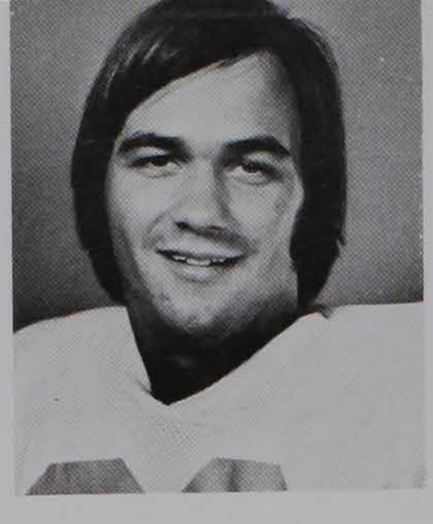

Sink

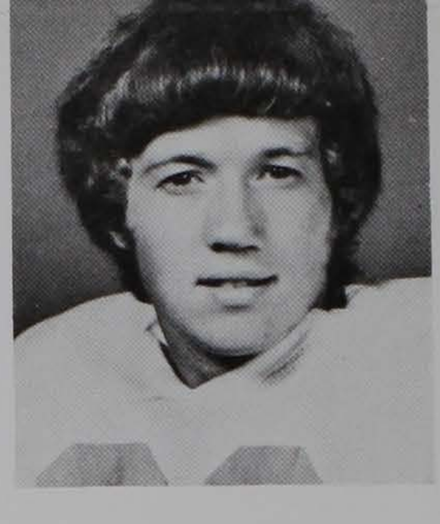

D. Smith

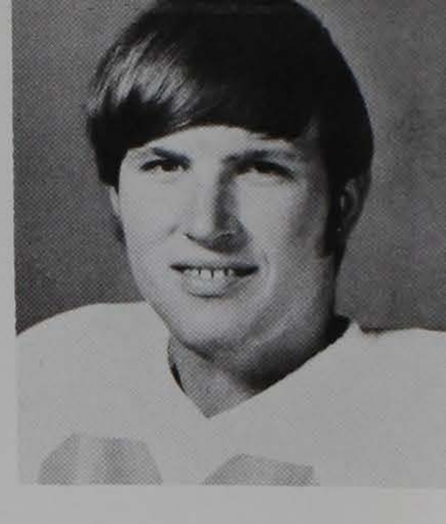

G. Smith

James Patrick (Pat) Shealy DB

6-0 187 12-13-49

Senior from Graniteville

28

Hard-nosed competitor who is expected to see a considerable amount of playing time this fall . . . a sure tackler who will add depth to the Tiger secondary in 1972 . . . for the second consecutive year has had a most impressive spring workout . . . earned three letters in football and two each in basketball and track at Graniteville High School . . . was an all-conference end in high school and also set four high school track records . . . pre-med major.

Robert Charles (Bob) Shell OE

6-1½ 188 1-23-51

Junior from Atlanta, Ga.

81

A returning letterman from the 1970 squad who was held out of action last fall . . . has great speed . . . at one time was being used as a defensive back . . . will add depth to the team this season . . . won three letters in track and two in football at St. Pius X High School . . . was leading point getter on track team for two consecutive years as a prepster . . . majoring in industrial management.

Jeffrey Michale (Jeff) Siepe DB

6-1 185 12-4-51

Senior from Wayne, N.J.

42

Returning two-year starter in the Tiger secondary . . . usually drew the assignments of covering the opponents' top receiver . . . has good speed and has great strength for his size . . . was also used as Tigers punt return man a year ago . . . fierce competitor who isn't afraid of contact . . . should have outstanding senior season . . . all-star candidate . . . has also lettered in baseball at Clemson . . . all-area, all-league and all-county at Wayne Valley High School . . . majoring in liberal arts.

Robert Edward (Eddie) Sink, Jr. OE

6-4 193 3-15-50

Senior from Charleston

26

Lanky receiver with good hands . . . caught two passes for 19 yards in spring game . . . came to Clemson from St. Andrews High School where he was outstanding prep athlete . . . earned three letters each in football and basketball and one in track . . . all-conference and all-state performer as a high school senior . . . selected as team's most valuable player . . . majoring in civil engineering.

Edward Dennis (Dennis) Smith FLK

5-11 170 7-12-53

Sophomore from Elba, Ala.

36

Swift little receiver who was on the receiving end of five aerials as a freshman for 102 yards and one touchdown . . . averaged more yards per catch (20.4) than any other person on team . . . earned three letters each in football, baseball and track and two in basketball at Elba High School . . . was leading rusher and scorer in conference as prep senior . . . also named team's MVP . . . majoring in industrial management.

George Gerald (Gerald) Smith OT

6-6 219 8-16-51

Junior from Dublin, Ga.

69

Tall, lanky athlete who will give the Tigers some added depth on the offensive line . . . is capable of playing about anywhere on the line . . . was injured last spring but is expected to be fully recovered by the fall drills . . . was fine prep star at Dublin High School where he earned two letters each in football and basketball and one in golf . . . majoring in horticulture.

Stocks

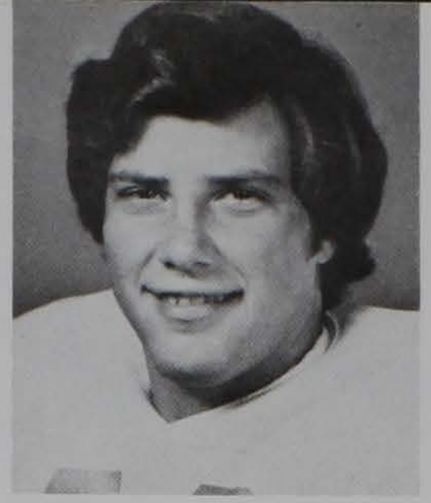
Thrailkill

Thomas

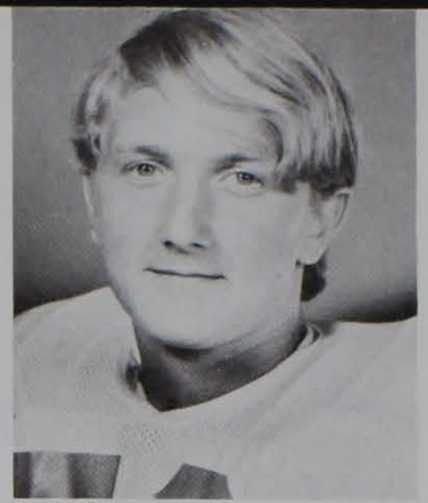
Toney

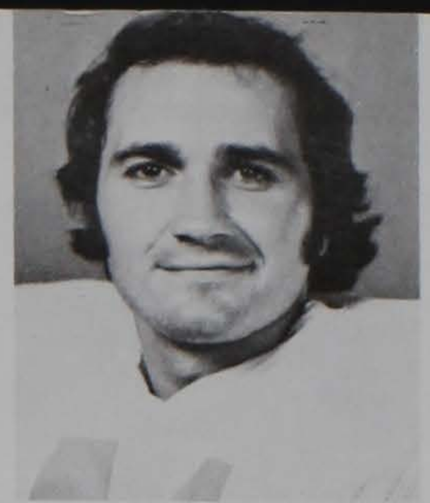
Walters

Washington

Jeffrey Lynn (Jeff) Stocks DE

6-2 195 12-6-51

Junior from New Bern, N.C.

80

Was number two defensive end a year ago but saw just as much playing time as the listed starters . . . good pass rusher and one who plays the option well . . . competitive spirit is one of main assets . . . strong defender . . . always gives 100 per cent . . . expected to have fine season and should develop into one of the finest defensive ends in the area . . . an all-star candidate . . . was outstanding prep athlete at New Bern High School . . . division wrestling champ and all-conference football star . . . biology major.

George LaVern (LaVern) Thrailkill LB

5-11 191 1-5-52

Sophomore from Greenwood

49

Another prospect in long line of high school athletes from Greenwood High School where he was coached by the highly-successful Pinky Babb . . . a converted center who will add depth to squad this season . . . earned three letters in football, two in track and one in basketball at Greenwood . . . was most valuable lineman in high school . . . named all-state and All-Southern and played in Shrine Bowl . . . majoring in administrative management.

David Lee (David) Thomas FLK

5-11 175 7-15-52

Junior from Palmetto, Fla.

10

Transfer from Butler Co. Junior College in El Dorado, Kan. . . . was the fourth leading scorer in the nation among junior colleges last fall with 92 points . . . scored five touchdowns on punt and kickoff returns in addition to rushing for over 1,000 yards in 1971 . . . a 9.7 sprinter who gives the Tigers that threat of going all the way each time he touches the football . . . has excellent hands . . . will probably see action as running back also . . . majoring in liberal arts.

Hayward Eugene (Gene) Toney, Jr. C

6-2 203 7-10-53

Sophomore from Tucker, Ga.

56

Top first-year prospect who will make strong bid for a spot on one of the first two offensive units . . . fine athlete who could play elsewhere if necessary . . . was linebacker and offensive end in high school . . . earned two letters each in football, basketball and track at Shamrock High School . . . was most valuable as prep senior . . . named all-region, all-county, and All-Georgia . . . majoring in math.

Henry Madison (Henry) Walters FB

5-9 183 11-10-49

Senior from Anderson

41

Returning letterman who will add depth to team this fall . . . can play either tailback or fullback . . . a good blocker . . . has seen action as kickoff return man during the past two seasons . . . led all rushers in "Orange and White" game with 85 yards in 13 carries this past spring . . . earned three letters in football and two in track at T.L. Hanna High School . . . played in both North-South and Shrine Bowl games . . . majoring in civil engineering.

Jimmy (Jay) Washington TB

6-1 190 10-13-51

Junior from Charleston

24

One of the most highly-sought after running backs in the country while at Pratt, Kan., Junior College last fall . . . was the third leading JC rusher in nation with over 1,700 yards despite missing three games . . . scored 19 TD'S last fall . . . will give the Tigers that breakaway threat in the backfield this season . . . named JC All-American a year ago . . . was outstanding prep athlete at C.A. Brown High School prior to enrolling at Pratt . . . married and is the father of one son . . . psychology major.

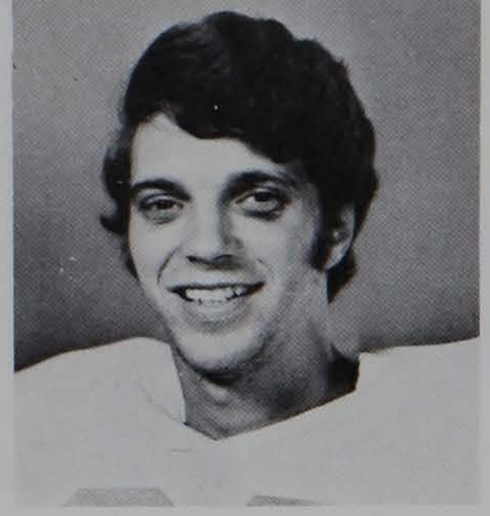

Webber

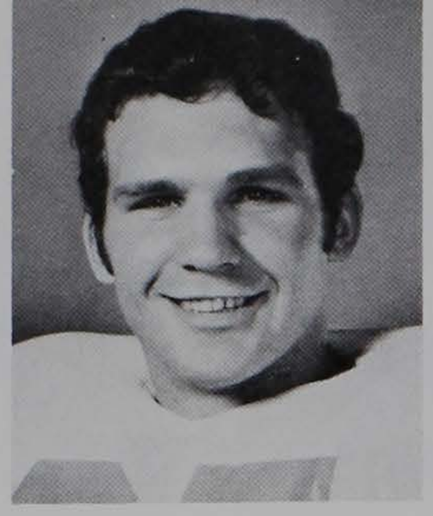

West

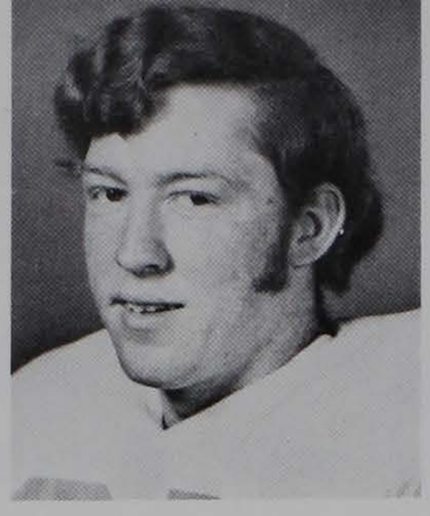

White

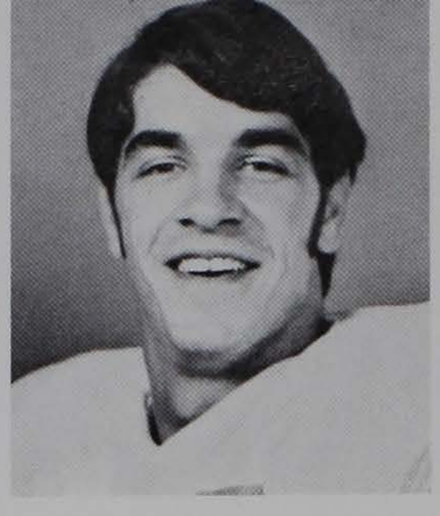

Williamson

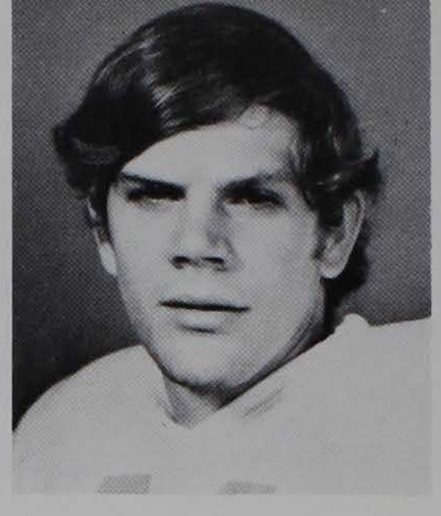

Young

Thomas Michael (Mike) Webber OE

6-3 202 2-21-53

Sophomore from Greenwood

93

Promising athlete who could play either offensive or defensive end for the Tigers . . . missed a good part of his freshman year due to a shoulder injury . . . . lettered in baseball and football at Greenwood High School . . . was captain of both baseball and football teams in high school . . . named most valuable lineman at Greenwood . . . majoring in engineering.

Walter David (Walter) West OG

6-½ 228 11-7-50

Junior from Easley

65

Following a red-shirt season, was injured last fall and forced to miss the entire year . . . expected to be in line for a starting role this fall . . . lettered in football at Easley High School . . . named to the all-conference and all-state units as a prep senior . . . also received award for best lineman that same year . . . a good student who is majoring in electrical engineering.

Donald Wilbur (Donnie) White FB

6-3 231 6-23-53

Sophomore from Joanna

37

Big strong running back who was injured in the second game of the season as a freshman and sat out remainder of year . . . carried the ball only 17 times prior to his injury . . . lettered in football, baseball, basketball and track at Clinton High School . . . was most valuable player on prep team and was named to the all-state unit as a senior . . . played quarterback at Clinton . . . majoring in industrial management.

James Arthur (Jimmy) Williamson LB

6-1 195 11-25-52

Sophomore from Walterboro

46

One of the most sought after athletes in the southeast while a senior at Walterboro High School . . . led the Cubs in rushing last fall with 518 yards . . . desire and determination are two of his assets . . . could play about anywhere on team . . . should have great career ahead of him at Clemson . . . was all-conference, all-area, all-state and All-American selection in high school . . . set school record for most touchdowns in one game (5) and most yards rushing (1,423) in a season . . . liberal arts major.

David Thomas (David) Young OE

6-3½ 187 6-1-52

Sophomore from Columbia

48

Came to Clemson as a quarterback but was moved to his new position due to height and abundance of signal-callers . . . was red-shirted last fall and picked up some experience playing on the scout team . . . earned three letters each in football and baseball and two in basketball at Dreher High School . . . named the school's most valuable athlete as a senior . . . majoring in civil engineering.

PRONUNCIATION

Bethea--Ba-THAY
Bolubasz--BOWL-a-baz
Bosse--BAH-SEE
Brisacher--BRIS-ACKER
Gehret--GARRETT
Gennerich--GHIN-er-RICK
Pengitore--PEN-gi-TOR
Seigler--SEE-GLUR
Siepe--SEE-PEE
Wirth--WORTH

1971 Varsity Football Statistics (For 11 Games)

TEAM STATISTICS	CL.	OPP.
FIRST DOWNS	158	182
Rushing	84	113
Passing	58	58
Penalty	16	11
NET TOTAL OFFENSE	2845	3352
Total Number Plays	746	766
Avg. Gain Per Play	3.8	4.4
NET RUSHING OFFENSE	1582	2078
Total Rushing Plays	554	534
Avg. Gain Per Play	2.9	3.9
NET PASSING OFFENSE	1263	1282
Att.-Completions	192-82	232-108
Pct.-Completions	.427	.466
Had Intercepted	14	19
Touchdowns	8	7
Avg. Gain Per Attempt	6.6	5.5
Avg. Gain Per Completion	15.4	11.9
PUNTING (No.-Yds.)	74-2714	64-2562
Avg. Per Punt	36.7	40.0
Had Blocked	1	0
PUNT RETURNS (No.-Yds.)	24-254	38-255
Avg. Punt Return	10.6	6.7
KICKOFF RETURNS (No.-Yds.)	32-656	36-682
Avg. Kickoff Return	20.5	18.9
YDS INTCPTS RETURNED	19-176	14-204
PENALTIES (No.-Yds.)	45-454	45-562
FUMBLES (No.-Lost)	27-16	20-13
TOTAL POINTS	155	202
TOUCHDOWNS	18	25
Rushing	8	14
Passing	8	7
Punt Return	0	1
Kickoff Return	0	1
Interception Return	1	1
Fumble Return	1	1
PAT (Kicking)	14-15	23-24
PAT (Passing)	0	0
PAT (Rushing)	0	1
SAFETY	0	0
FIELD GOALS	11-16	9-15

TOTAL OFFENSE

PLAYER	PLAYS	RUSH	PASS	TOTAL
Kendrick	212	-116	1040	924
R. Gilstrap	146	514	0	514
Sanders	111	386	0	386
Hughes	87	330	0	330
Pengitore	86	118	211	329
H. Davis	90	318	0	318
Goss	2	23	0	23
Mathews	8	8	12	20
Walters	2	4	0	4
Bukowsky	1	2	0	2
D. Kelley	1	-5	0	-5
TOTALS	**746**	**1582**	**1263**	**2845**

INDIVIDUAL PASSING

PLAYER	ATT	COMP	INT	YDS	PCT.	TD	LONG PASS
Kendrick	152	64	12	1040	.421	6	75
Pengitore	37	17	2	211	.459	2	44
Mathews	1	1	0	12	1.000	0	12
R. Gilstrap	2	0	0	0	.000	0	--
TOTALS	**192**	**82**	**14**	**1263**	**.427**	**8**	**75**

INDIVIDUAL RUSHING

PLAYER	TC	YDS	AVG.	TD	LONG RUN
R. Gilstrap	144	514	5.6	4	26
Sanders	111	386	3.5	2	18
Hughes	87	330	3.8	1	18
H. Davis	90	318	3.5	1	21
Pengitore	49	118	2.4	0	11
Goss	2	23	11.5	0	14
Mathews	7	8	1.1	0	6
Walters	2	4	2.0	0	2
Bukowsky	1	2	2.0	0	2
D. Kelley	1	-5	---	0	-
Kendrick	60	-116	---	0	12
TOTALS	**554**	**1582**	**2.9**	**8**	**26**

INDIVIDUAL RECEIVING

PLAYER	NO	YDS	AVG.	TD	LONG GAIN
McMakin	29	421	14.5	5	40
D. Kelley	18	505	28.1	2	75
Goss	8	116	14.5	0	42
Hughes	7	71	10.1	0	33
Bengel	6	56	9.3	0	13
H. Davis	5	37	7.4	0	12
Andreas	4	44	11.0	1	13
R. Gilstrap	2	-4	---	0	3
Sasser	1	15	15.0	0	15
Sanders	1	9	9.0	0	9
Chamberlain	1	-7	---	0	-
TOTALS	**82**	**1263**	**15.4**	**8**	**75**

INDIVIDUAL PUNTING

PLAYER	NO	YDS	AVG.	HB	LONG PUNT
T. Anderson	73	2714	37.2	0	62
Team	1	0	---	1	-
TOTALS	**74**	**2714**	**36.7**	**1**	**62**

RETURNS

PLAYER	PUNTS No-Yds-TD	KICKOFF No-Yds-TD	INTCP No-Yds-TD
Goss		15-355-0	
R. Gilstrap		7-201-0	
Walters		4-79-0	
D. Kelley	13-98-0	3-63-0	
Sanders		2-55-0	
McMakin		1-3-0	
Siepe	9-148-0		
Johnson	1-1-0		4-57-1
Reeves			4-24-0
B. Anderson	1-7-0		4-19-0
Henry			2-45-0
Hefner			1-21-0
Decock			1-7-0
Mayer			1-2-0
R. Brown			1-1-0
Rhodes			1-0-0
TOTALS	**24-254-0**	**32-656-0**	**19-176-1**

SCORING

PLAYER	TD	PAT–K	FG	TP
Siegler	0	14-15	11-16	47
McMakin	5	0	0	30
R. Gilstrap	4	0	0	24
Sanders	3	0	0	18
D. Kelley	2	0	0	12
Andreas	1	0	0	6
H. Davis	1	0	0	6
Hughes	1	0	0	6
Johnson	1	0	0	6
TOTALS	**18**	**14-15**	**11-16**	**155**

Tentative 1972 Clemson Varsity Football Roster

NO.	NAME	POS.	BIRTHDATE	HGT.	WGT.	LTRS.	CLASS	HOMETOWN, HIGH SCHOOL, HIGH SCHOOL COACH
2	Steve Fitts	PK	11-29-52	5-8	166	0	So.	Gaston, S.C., Airport, Bob Mooneyhan
3	Eddie Seigler	PK	4-7-51	6-0	173	2	Sr.	Greenwood, S.C., Greenwood, Pinky Babb
7	Jim Ness	DB	1-6-51	5-9	175	0	So.	Daytona Beach, Fla., Gordon Military, Joe Windham
8	Jerry Davis	OE	3-30-52	6-½	180	0	So.	Walterboro, S.C., Walterboro, Dick Covington
9	Raymond Nelson	DB	12-24-51	5-10	174	0	Jr.	Charleston, S.C., Bishop England, Jack Cantey
10	David Thomas	FLK	7-15-52	5-9	185	0	Jr.	Palmetto, Fla., Palmetto, William Bomar
11	Ken Pengitore	QB	3-27-52	5-10½	200	1	Jr.	Haledon, N.J., Manchester Regional, Jefferson Holbert
12	Mike Mathews	TB	4-17-51	6-1½	198	1	Jr.	Canton, N.C., Pisgah, Boyd Allen
13	Bruce Gaston	QB	8-30-53	6-1	178	0	So.	College Park, Ga., Lakeshore, Charley Brown
14	Lawson Holland	QB	9-29-52	6-1	196	0	So.	Mooresville, N.C., Mooresville, Perry Pearson
15	Johnny Marvel	QB-DB	2-25-53	6-½	197	0	So.	Georgetown, Del., Sussex Central, Robert Cuthrell
16	Mark Fellers	QB	1-21-52	6-2	193	0	So.	Charlotte, N.C., Myers Park, Gus Purcell
17	Leon Fabers	DB	10-4-50	5-10	185	0	Jr.	Charleston, S.C., C.A. Brown, Mundul Buksha
18	Jack Hughes	DB	8-25-53	5-11	178	0	So.	Bethesda, Md., Walter Johnson, James Kline
19	Ricky Brown	DB	3-29-52	6-½	187	1	Jr.	Avondale, Ga., Avondale, C.G. Ramsey
20	David Sasser	OE	1-11-51	6-3	190	1	Jr.	Savannah, Ga., Groves, Jack Miller
21	Steve Kelley	DB	11-1-52	5-10	168	0	So.	Greenville, S.C., Greenville Sr., Slick Moore
22	Wade Hughes	FB	2-4-51	5-11	195	1	Sr.	Mechanicsville, Va., Lee-Davis, Wynn Gregory
23	Smiley Sanders	TB	6-16-52	6-1	195	1	Jr.	Central, S.C., D.W. Daniel, Dick Singleton
24	Jay Washington	TB	10-13-51	6-1	190	0	Jr.	Charleston, S.C., C.A. Brown, Mundul Buksha
25	Ben Anderson	DB	8-25-51	6-0	174	2	Sr.	Edgefield, S.C., Strom Thurmond, Hubert Morris
26	Eddie Sink	OE	3-15-50	6-4	193	0	Sr.	Charleston, S.C., St. Andrews, Jerry Weed
27	Daryl Grinstead	TB	2-3-53	5-11	186	0	So.	Hollywood, Fla., McArthur, Alton Klimkiewicz
28	Pat Shealy	DB	12-13-49	6-0	187	1	Sr.	Graniteville, S.C., Graniteville, Henry Walker
29	Heide Davis	FB	5-13-51	5-10½	205	2	Sr.	Greenville, S.C., Wade Hampton, Vernon Prather
30	John Rhodes	LB	9-20-51	6-½	218	1	Jr.	Franklin Lakes, N.J., Ramapo, Prentice Beers
31	Bob Bosler	FLK	10-31-51	5-9	176	2	Sr.	Camp Springs, Md., DeMatha Catholic, Morgan Wooten
32	George Bosse	TB	12-20-53	6-0	203	0	So.	Upper Falls, Md., John Carroll, Gerald Gray
33	Kevin Bowling	LB	1-13-53	6-2	211	0	So.	Johnson City, Tenn., Science Hill, Bob Evans
34	Brian Hoffman	DB	9-14-52	5-11	183	0	So.	Fairfax, Va., W.T. Woodson, Richard Pugh
35	Marvin Anderson	FB	11-7-53	5-10	184	0	So.	Travelers Rest, S.C., Travelers Rest, Roger Hayes
36	Dennis Smith	FLK	7-12-53	5-11	170	0	So.	Elba, Ala., Elba, Leon Akins
37	Donnie White	FB	6-23-53	6-3	231	0	So.	Joanna, S.C., Clinton, Keith Richardson
38	Marion Reeves	DB	2-23-52	6-1	186	1	Jr.	Irmo, S.C., Irmo, Ernest Nivens
39	Sonny Callahan	TB	9-18-50	5-11	180	1	Jr.	Summerville, S.C., Summerville, John McKissick
40	Tommy Richardson	DB	6-2-51	5-10	165	0	Jr.	Monroe, Ga., Monroe Area, Ray Hicks
41	Henry Walters	FB	11-10-49	5-9	183	2	Sr.	Anderson, S.C., T.L. Hanna, Joe Hazel
42	Jeff Siepe	DB	12-4-51	6-1	185	2	Sr.	Wayne, N.J., Wayne Valley, Ken Sinofsky
43	John Bolubasz	LB	7-19-52	6-2	196	1	Jr.	Elizabeth, Pa., Elizabeth-Forward, George Hayes
44	Tony Anderson	DB	7-1-51	6-½	177	2	Sr.	Travelers Rest, S.C., Travelers Rest, Dean Bolin
45	Dennis Goss	FLK	6-2-50	5-10	164	1	Sr.	Hapeville, Ga., Hapeville, George Haney
46	Jimmy Williamson	LB	11-25-52	6-1	195	0	So.	Walterboro, S.C., Walterboro, Dick Covington
48	David Young	OE	6-1-52	6-4	193	0	So.	Columbia, S.C., Dreher, Earl Rankin
49	LaVern Thrailkill	LB	1-5-52	5-11	191	0	So.	Greenwood, S.C., Greenwood, Pinky Babb
50	Terry Calhoon	C	1-3-51	6-2½	269	0	Jr.	Hyattsville, Md., DeMatha Catholic, Morgan Wooten
51	Curt Buttermore	OG	9-7-52	6-0	236	0	So.	Perryopolis, Pa., Frazier, James Newmeyer
52	Eddie Pittman	C	10-27-52	5-11	202	0	So.	Columbia, S.C., Airport, Bob Mooneyhan
53	Maret Cobb	C	2-19-53	6-1¼	239	0	So.	Piedmont, S.C., Carolina, Rick Carlisle
55	Lynn Barter	LB	1-23-51	6-0	197	1	Sr.	College Park, Ga., College Park, Jack Cunningham
56	Gene Toney	C	7-10-53	6-3	203	0	So.	Tucker, Ga., Shamrock, John Upchurch
57	Ricky Harrell	C	8-8-51	6-3	236	2	Sr.	Morristown, Tenn., Morristown-Hamblen East, Rex Dockery
58	Mike Buckner	DE	7-29-52	6-½	190	1	Jr.	Morristown, Tenn., Morristown-Hamblen East, Rex Dockery
60	Ken Hicks	LB	3-30-51	6-2	212	0	Jr.	Oakland, N.J., Indian Hills, Henry Boggio
61	Art Brisacher	OG	3-30-52	6-3	231	1	Jr.	Fairfield, N.J., West Essex, Stan Scher
63	Leonard Schuler	OT	6-4-53	6-3	230	0	So.	Baltimore, Md., Calvert Hall, Joe Carlozo
64	Gary Brown	OG	6-7-52	6-3	230	0	So.	Fairfield, Conn., Wayne Valley, Ken Sinofsky
65	Walter West	OG	11-7-50	6-½	228	0	Jr.	Easley, S.C., Easley, Larry Bagwell
66	Danny Lundeen	OG	6-26-51	6-3	218	2	Sr.	Temple Terrace, Fla., King, Dick O'Brien
67	Frank Wirth	DT	2-15-51	6-2	225	2	Sr.	Schnecksville, Pa., Parkland, Joe Gerenscer
68	Frank Bethea	OG	3-25-53	6-¼	231	0	So.	Springfield, S.C., Hunter-Kinard, John Weathers
69	Gerald Smith	OT	8-16-51	6-6	219	0	Jr.	Dublin, Ga., Dublin, Don Denning
70	John Price	DT	10-24-51	6-3	245	2	Sr.	Martin, S.C., Allendale-Fairfax, Bobby McLellan
71	Bruce Decock	DT	9-16-52	6-0	217	1	Jr.	Kittanning, Pa., Kittanning, Dave Ullom

Tentative 1972 Clemson Varsity Football Roster

72	Gary Gennerich	OT	8-28-51	6-2½	236	2	Sr.	Wayne, N.J., Wayne Valley, Ken Sinofsky
73	Jock Fender	DT	3-5-53	6-2½	241	0	So.	Easley, S.C., Easley, Larry Bagwell
74	Force Chamberlain	OT	3-19-51	6-1	240	2	Sr.	Pompton Plains, N.J., Pequannock Township, Len Smith
75	Buddy King	OG	5-29-51	6-0	228	2	Sr.	Concord, Calif., Diablo, Hart Fairclough
76	Stan Hopkins	OT	11-26-49	6-1	233	1	Sr.	Travelers Rest, S.C., Travelers Rest, Dean Bolin
77	Ken Peeples	OT	1-2-52	6-2	240	0	So.	Timonium, Md., Riverside Military, William Magginis
78	Guy Lombardo	OT	11-19-53	6-1½	240	0	So.	Jacksonville, Fla., Terry Parker, Fred Pickard
79	Al Murray	OT	1-15-52	6-2	235	0	So.	Tampa, Fla., King, Dick O'Brien
80	Jeff Stocks	DE	12-6-51	6-2	195	1	Jr.	New Bern, N.C., New Bern, Roger Thrift
81	Bob Shell	OE	1-23-51	6-1¼	188	1	Jr.	Atlanta, Ga., St. Pius X, George Maloof
82	Steve Long	DE	5-4-51	6-2	211	1	Jr.	Monroe, Ga., Monroe Area, Ray Hicks
83	Gordy Bengel	OE	7-18-52	6-1½	198	1	Jr.	Towson, Md., Calvert Hall, Joe Carlozo
84	Karl Andreas	OE	8-7-52	6-3	212	1	Jr.	Slatington, Pa., Slatington, Paul Turner
85	Tommy Ducworth	DE	12-31-52	5-10	190	0	So.	Anderson, S.C., T.L. Hanna, Jim Fraser
86	Tom Boozer	OE	10-16-52	6-2¼	220	0	So.	Columbia, S.C., Eau Claire, Jim Satterfield
87	Bobby Johnson	DB	2-8-51	6-¼	185	2	Sr.	Columbia, S.C., Eau Claire, Jim Satterfield
88	Luke Deanhardt	LB	7-14-52	6-2	220	1	Jr.	Johnson City, Tenn., Science Hill, Bob Evans
89	Willie Anderson	LB	12-4-52	6-2	207	0	So.	Mayesville, S.C., Mayewood, Eugene Nalley
90	Tim Blackwelder	DT	9-24-51	6-5	221	0	So.	Charlotte, N.C., Olympic, Joe White
91	Jack Palmer	DT	4-2-52	6-0	215	0	So.	Albany, Ga., Thomasville, Lee Forehand
93	Mike Webber	OE	2-21-53	6-3	202	0	So.	Greenwood, S.C., Greenwood, Pinky Babb
94	Bob Jones	DE	9-12-50	6-4	214	0	Jr.	Chicago, Ill., Brother Rice, Thomas Mitchell
95	Dan McBride	DT	3-18-53	6-4	253	0	So.	Perry, N.Y., Perry Central, Del Bell
97	Guy Gehret	DE	2-17-52	6-1	206	0	So.	Altoona, Pa., Altoona, Earl Strohm
98	David LeBel	DE	10-25-53	6-6	220	0	So.	Jacksonville, N.C., Jacksonville, Cameron Little
99	Leighton Cubbage	LB	2-19-53	6-2	201	0	So.	Sumter, S.C., Sumter, Steve Satterfield

1972 FRESHMEN

Name	Pos.	Hgt.	Wgt.	Hometown, High School
Gary Alexander	L	6-6	230	Seneca, S.C., Seneca
Henry Allen	L	6-0	210	Manning, S.C., Manning
Mark Boynton	L	6-1	203	Greensburg, Pa., Central Catholic
Craig Brantley	B	6-1	170	Charlotte, N.C., Myers Park
Ricky Bustle	B	6-0	175	Summerville, S.C., Summerville
Eddie Crawford	B	6-1	180	Pelzer, S.C., Palmetto
Bennie Cunningham	L	6-5	245	Seneca, S.C., Seneca
Chipper Davis	L	6-2	215	Columbia, S.C., Dreher
Ricky English	B	6-1	174	Winter Haven, Fla., Winter Haven
Sonny Firth	B	5-10	170	Jacksonville, Fla., Gordon Military
Mark Freeburg	K	6-3	195	Orangeburg, S.C., Orangeburg-Wilkinson
G.G. Galloway	L	6-4	234	Anderson, S.C., T.L. Hanna
Clarence Gandy	B	5-9	175	Dundee, Fla., Dundee
Chuck Gordon	L	6-4	220	Charlotte, N.C., Olympic
Darius Holtzclaw	L	6-1	200	Penrose, N.C., Brevard
Mike Hooper	L	6-4	230	Cleveland, Tenn., Cleveland
Leon Hope	B	5-11	185	York, S.C., York
Dave Hughston	L	6-5	200	Charlotte, N.C., Garinger
George Hyams	L	6-5	220	Silver Spring, Md., Good Counsel
Neal Jetton	L	6-3	228	Charlotte, N.C., West Mecklenburg
Terry Julian	B	6-1	175	Easley, S.C., Easley
Mark Lee	B	6-2	170	Spartanburg, S.C., Spartanburg
Bill Loden	L	6-2	205	Haleyville, Ala., Haleyville
Tom Marsik	B	5-11	170	Audubon, N.J., Audubon
James Martin	B	6-4	170	Abbeville, S.C., Abbeville
Wayne Neely	L	6-3	217	McConnells, S.C., York
Mike O'Cain	B	6-0	160	Orangeburg, S.C., Orangeburg-Wilkinson
Joey Riley	B	6-4	205	Stone Mountain, Ga., Gordon Military
Tony Rouse	B	6-1	175	Knoxville, Tenn., Fulton
O'Neal Tyler	B	5-11	185	Fernandina Beach, Fla., Gordon Military
Jeff Vardo	B	6-0	170	Tampa, Fla., New Bedford
Frank Wise	L	6-4	210	Columbia, S.C., Eau Claire
Mike Woody	B	6-2	195	Oak Ridge, Tenn., Oak Ridge
Mike Zambelli	B	6-2	195	Allentown, Pa., Allentown

1972 CLEMSON JAYVEE FOOTBALL SCHEDULE

Sept. 25	**Duke at CLEMSON**	**2:00 p.m.**
Oct. 9	Georgia at Athens, Ga.	2:00 p.m.
Oct. 16	**The Citadel at CLEMSON**	**3:00 p.m.**
Oct. 23	South Carolina at Columbia, S.C.	7:30 p.m.
Nov. 10	Georgia Tech at Atlanta, Ga.	8:00 p.m.

1971 Freshman Results:

a-Clemson	18	Duke 13
h-Clemson	3	Georgia 33
h-Clemson	6	Georgia Tech 11
h-Clemson	14	South Carolina 41
a-Clemson	20	Gordon Military 7

1971 Clemson Freshman Football Statistics (For 5 Games)

TEAM STATISTICS	CL.	OPP.
FIRST DOWNS	75	89
Rushing	42	58
Passing	26	21
Penalty	7	10
NET TOTAL OFFENSE	1323	1612
Total Number Plays	332	358
Average Gain Per Play	4.0	4.5
NET RUSHING OFFENSE	769	1067
Total Rushing Plays	242	276
Average Gain Per Play	3.2	3.9
NET PASSING OFFENSE	554	545
Att.-Completions	90-40	82-33
Pct.-Completions	.444	.402
Had Intercepted	13	7
Touchdowns	3	6
Avg. Gain Per Attempt	6.2	6.6
Avg. Gain Per Completion	13.9	16.5
PUNTING (No.-Yds.)	26-887	29-991
Avg. Per Punt	34.1	34.2
Had Blocked	0	3
PUNT RETURNS (No.-Yds.)	13-132	11-36
Avg. Punt Return	10.2	3.3
KICKOFF RETURNS (No.-Yds.)	18-373	15-251
Avg. Kickoff Return	20.7	16.7
YDS INTCPTS RETURNED	7-36	13-150
PENALTIES (No.-Yds.)	38-317	32-325
FUMBLES (No.-Lost)	20-14	16-8
TOTAL POINTS	61	105
TOUCHDOWNS	9	15
Rushing	4	8
Passing	3	6
Punt Return	1	0
Kickoff Return	0	0
Interception Return	1	1
Fumble Return	0	0
PAT (Kicking)	4-6	10-12
PAT (Passing)	0-3	1-2
PAT (Rushing)	0	0
SAFETY	0	0
FIELD GOAL	1-3	1-3

TOTAL OFFENSE

PLAYER	PLAYS	RUSH	PASS	TOTAL
Gaston	120	29	547	576
Williamson	117	518	0	518
Bosse	41	135	0	135
White	17	58	0	58
Grinstead	24	42	0	42
Huettinger	4	9	0	9
M. Anderson	1	2	0	2
Belue	1	-2	0	-2
Marvel	7	-22	7	-15
TOTALS	**332**	**769**	**554**	**1323**

INDIVIDUAL PASSING

PLAYER	ATT	COMP	INT	YDS	PCT.	TD	LONG PASS
Gaston	86	39	13	547	.453	3	52
Marvel	3	1	0	7	.333	0	7
Williamson	1	0	0	0	.000	0	–
TOTALS	**90**	**40**	**13**	**554**	**.444**	**3**	**52**

INDIVIDUAL RUSHING

PLAYER	TC	YDS	AVG.	TD	LONG RUN
Williamson	116	518	4.5	2	50
Bosse	41	135	3.3	0	13
White	17	58	3.4	0	19
Grinstead	24	42	1.8	1	8
Gaston	34	29	0.9	1	15
Huettinger	4	9	2.3	0	6
M. Anderson	1	2	2.0	0	2
Belue	1	-2	---	0	–
Marvel	4	-22	---	0	10
TOTALS	**242**	**769**	**3.2**	**4**	**50**

INDIVIDUAL RECEIVING

PLAYER	NO	YDS	AVG.	TD	LONG GAIN
Boozer	14	223	15.9	2	32
Williamson	9	112	12.4	0	27
Smith	5	102	20.4	1	52
LeBel	5	81	16.2	0	23
Bosse	5	22	4.4	0	14
White	1	9	9.0	0	9
Huettinger	1	5	5.0	0	5
TOTALS	**40**	**554**	**13.9**	**3**	**52**

INDIVIDUAL PUNTING

PLAYER	NO	YDS	AVG.	HB	LONG PUNT
Cox	17	615	36.2	0	54
Gaston	7	214	30.6	0	37
Grinstead	2	58	29.0	0	35
TOTALS	**26**	**887**	**34.1**	**0**	**54**

RETURNS

PLAYER	PUNT No-Yds-TD	KICKOFF No-Yds-TD	INTCP No-Yds-TD
Williamson		10-236-0	
Marvel		3-57-0	
Huettinger		2-37-0	
Slyder		2-27-0	
Grinstead	9-72-0	1-16-0	
Ducworth	2-42-1		
McBride	1-18-0		
W. Anderson	1-0-0		3-3-0
Bowling			2-33-1
Hughes			1-0-0
Ness			1-0-0
TOTALS	**13-132-1**	**18-373-0**	**7-36-1**

SCORING

PLAYER	TD	PAT	FG	TP
Boozer	2	0	0	12
Williamson	2	0	0	12
Fitts	0	4-6	1-3	7
Bowling	1	0	0	6
Ducworth	1	0	0	6
Gaston	1	0	0	6
Grinstead	1	0	0	6
Smith	1	0	0	6
TOTALS	**9**	**4-6**	**1-3**	**61**

South Carolina is "Tiger Country"

Abbeville WABV
Aiken WAKN
Anderson WANS
Anderson WAIM
Bamberg WWBD
Barnwell WBAW
Batesburg WBLR
Beaufort WBEU
Bennettsville WBSC
Bishopville WAGS-FM
Camden WACA
Charleston WOKE
Cheraw WCRE
Chester WCMJ-FM
Chester WGCD
Clemson WCCP
Clemson WSBF
Columbia WCOS
Conway WLAT
Dillon WDSC
Easley WELP
Florence WOLS
Fountain Inn WFIS
Gaffney WEAC
Georgetown WINH
Greenville WFBC
Greenwood WCRS
Greenwood WGSW
Greer WEAB
Hampton WBHC
Hartsville WHSC
Hemingway WKYB
Johnston WJES
Kingstree WDKD
Lancaster WAGL
Lancaster WLCM
Laurens WLBG
Manning WYMB
Marion WATP
Monks Corner WBER
Mullins WJAY
Newberry WKDK
North Augusta WGUS
Orangeburg WTND
Orangeburg WTYC
Rock Hill WRHI
Seneca WSNW
Spartanburg WKDY
Sumter WFIG
Sumter WSSC
Travelers Rest WBBR
Union WBCU
Walhalla WGOG
Walterboro WALD
Winnsboro WCKM
Woodruff WSJW
Canton, N.C. WPTL
Fuquay Varina, N.C. WAKS
Gastonia, N.C. WGAS

The Clemson Tiger Football Network is carried to every corner of the state and fans get a 50-yard line seat by tuning in to Jim Phillips and Scott Shannon each Saturday. In addition to the complete coverage throughout the State of South Carolina, three stations in North Carolina also carry Tiger football. Then join Phillips and the Tiger coach each Sunday for the "Hootie Ingram Show" as they review all the thrills and excitement of the previous day's battle.

JIM PHILLIPS
Play-By-Play

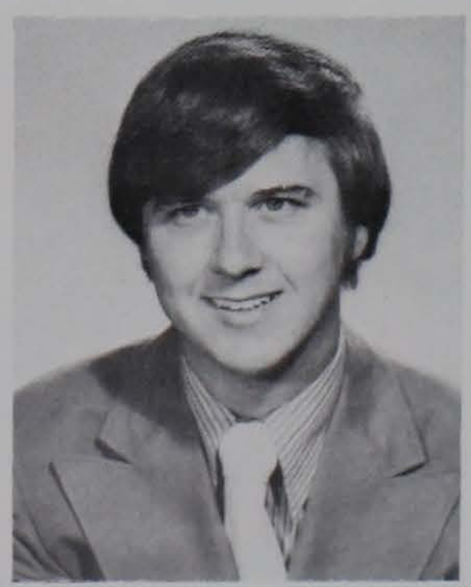

SCOTT SHANNON
Color

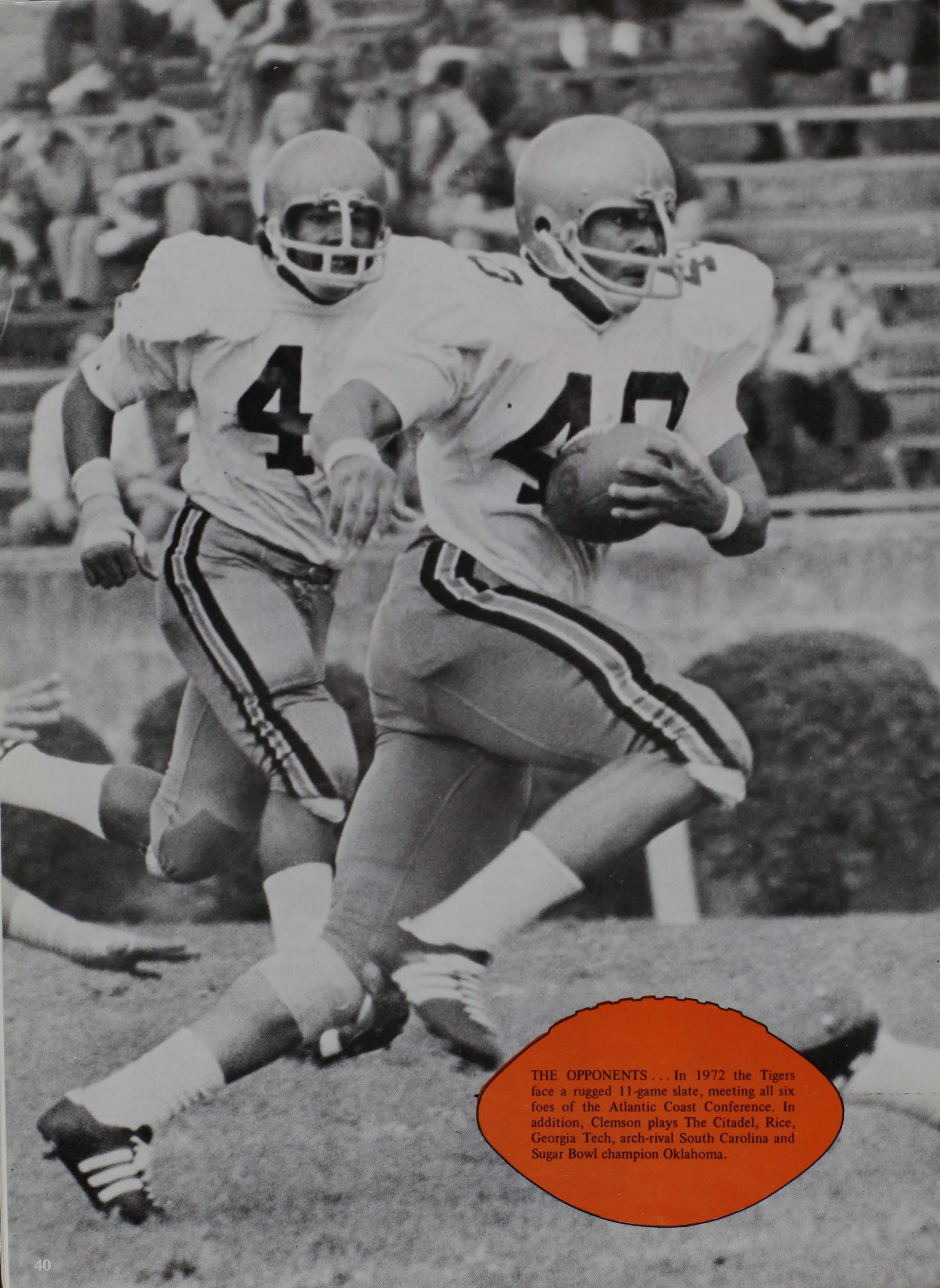
THE OPPONENTS . . . In 1972 the Tigers face a rugged 11-game slate, meeting all six foes of the Atlantic Coast Conference. In addition, Clemson plays The Citadel, Rice, Georgia Tech, arch-rival South Carolina and Sugar Bowl champion Oklahoma.

THE CITADEL

(September 9 at Clemson -- 1:30 p.m. EDT)

LOCATION: ..... Charleston, S.C.

FOUNDED: 1843

CONFERENCE: ..... Southern

ENROLLMENT: ..... 2,000 Men

ATHLETIC DIRECTOR: Edward L. Teague, Jr.

HEAD COACH: .....Jimmy D. "Red" Parker
Arkansas A&M '53

ASSISTANTS: Harold Steelman, Dwight Adams, Cal McCombs, Bob Gatling, Don Murry, Rusty Hamilton.

SID: ..... Bill Hallman
(Office Ph.:803-722-1222 or 723-0611 ext. 252)
(Home Ph.: 803-795-3638)

ASSISTANT: ..... Ben Gary

TRAINER: .....Craig Lewellyn

STADIUM AND CAPACITY:Johnson Hagood 22,500

TEAM COLORS: .....Blue and White

NICKNAME: .....Bulldogs, Cadets

1971 CONFERENCE RECORD 4-2-0

1971 OVERALL RECORD 8-3-0

OFFENSIVE LETTERMEN RETURNING (13): QB–Harry Lynch, John Rosa; RB–Bill Paine, Bob Carson; WR–Tom Skordal; T–Steve Maher, Ed Barnwell, Oren Wood; G–Don Pope, Terry Marinko, Joe Croman; C–Keith Roden; K–Jim Hughes.

DEFENSIVE LETTERMEN RETURNING (17): DB–Carl Startsman, George Coleman, Bob Veit, Jim Eaves, Rusty Holt; LB–Jeff Martin, Craig Morehead, Sam Clark, David Holt; DE–Greg Erickson, Jim Roberts, Allan Melton, Neal Rumble; DT–Tommy Leitner, Tony Cicoria, Dennis Jarvis, Norman Seabrooks.

CAPTAINS .....Game Captains

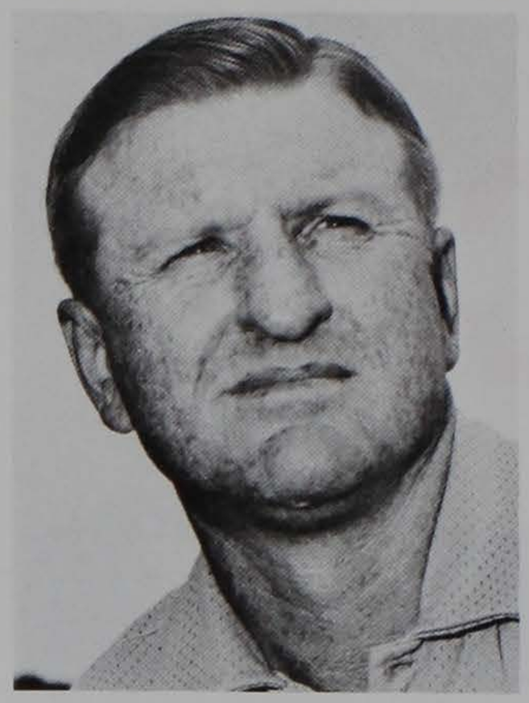

Parker

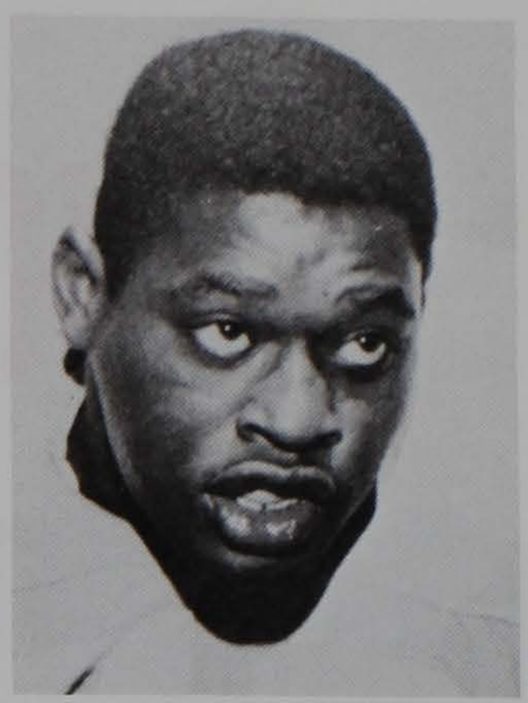

Seabrooks

1972 Schedule

Sept. 9 .....Clemson at Clemson
Sept. 16 .....Appalachian State at Boone (N)
Sept. 23 ..... Western Carolina at Charleston (N)
Sept. 30 .....William & Mary at Williamsburg
Oct. 7 .....VMI at Charleston(N)
Oct. 14 .....East Carolina at Greenville (N)
Oct. 21 ..... UT–Chattanooga at Chattanooga (N)
Oct. 28 .....Colgate at Charleston
Nov. 4 ..... Richmond at Charleston (N)
Nov. 11 ..... Furman at Greenville
Nov. 18 .....Davidson at Charleston

1971 Results
(Won 8, Lost 3, Tied 0)

Citadel 28 ..... William and Mary 35
Citadel 38 ..... Bucknell 35
Citadel 44 .....Boston 37
Citadel 25 .....East Carolina 31
Citadel 25 .....VMI 24
Citadel 23 ..... Presbyterian 24
Citadel 52 ..... UT–Chattanooga 35
Citadel 28 ..... Illinois State 0
Citadel 21 .....Richmond 11
Citadel 35 .....Furman 33
Citadel 47 .....Davidson 7

	Clemson	Citadel		Clemson	Citadel
1909	17	0	1925	6	0
1910	32	0	1926	6	15
1911	18	0	1927	13	0
1912	52	14	1928	7	12
1913	7	3	1929	13	0
1914	14	0	1930	13	7
1916	0	3	1931	0	6
1917	20	0	1932	18	6
1918	7	0	1933	7	0
1919	33	0	1935	6	0
1920	26	0	1936	20	0
1921	7	7	1948	20	0
1922	18	0	1953	34	13
1924	0	20	1954	59	0
			1970	24	0

Overall Series

Games	Won	Lost	Tied	Pts.	Opp.
29	23	5	1	497	106

RICE

Conover

Williams

(September 23 at Houston -- 8:30 p.m. EDT)

LOCATION: ..... Houston, Tex.

FOUNDED: 1912

CONFERENCE: ..... Southwest

ENROLLMENT: 2,300

ATHLETIC DIRECTOR: ..... A.M. "Red" Bale

HEAD COACH: ..... Al Conover, Wake Forest '60

ASSISTANTS: Ray Alborn, Charles Bailey, Don Blackwelder, Bob DeCrosta, Barry Faulkner, Steve Goldman, Les Hanly, John Linville, McCoy McLemore, Charlie Moore (Scout), Gary Thomas, Lance Van Zandt.

SID: .....Bill Whitmore
(Office Phone: 713-524-2847)
(Home Phone: 713-782-7928)

TRAINER: .....Allen Eggert

STADIUM AND CAPACITY: . Rice Stadium 70,000

TEAM COLORS: ..... Blue and Gray

NICKNAME: .....Owls

1971 CONFERENCE RECORD: 2-4-1

1971 OVERALL RECORD: 3-7-1

OFFENSIVE LETTERMEN RETURNING (22): E–Edwin Collins, Ron Arcemeaux, Bubba Berg; T–Ron Waedemon, Sammy Johnson, John Paul Hershey; G–Bart Goforth, Tobin Haynes, David Vandiver; C–Tommy Godard, Michael Goode, Joe Suggs; TE–Gary Butler, Tracy Terry, Joe Buck; QB–Bruce Gadd; RB–Steve Ogletree, Cliff Crabtree, Joe Phy, David Simpson; FLK–Carl Swierc; K–Mark Williams.

DEFENSIVE LETTERMEN RETURNING (20): E–Larry Walling, Steve Pruitt; T–Randy Alford, Wade Bode, Bryan Davenport, Larry Medford; LB–Rodrigo Barnes, Larry Baugh, LaRay Breshers, Hap Feuerbacher, Richard Hollas, John Kelly, Pat Kelly, David Snellings; MM – Preston Anderson, Brad Tally; CB–Bill Chilivetis, Don Bernshausen, Tom Clanton; S–Bruce Henley.

CAPTAINS: ..... To be announced later

1972 Schedule

Sept. 9 .....Houston at Houston
Sept. 23 .....Clemson at Houston
Sept. 30 .....Georgia Tech at Atlanta
Oct. 7 .....LSU at Houston
Oct. 21 .....SMU at Dallas
Oct. 28 .....Texas at Houston
Nov. 4 .....Texas Tech at Houston
Nov. 11 .....Arkansas at Fayetteville
Nov. 18 ..... Texas A&M at College Station
Nov. 25 .....TCU at Houston
Dec. 2 .....Baylor at Waco

1971 Results
(Won 3, Lost 7, Tied 1)

Rice 21 ..... Houston 23
Rice 0 .....Southern Cal 24
Rice 14 .....Tulane 11
Rice 3 .....LSU 38
Rice 10 ..... SMU 16
Rice 10 .....Texas 39
Rice 9 ..... Texas Tech 7
Rice 24 ..... Arkansas 24
Rice 13 .....Texas A&M 18
Rice 19 ..... TCU 20
Rice 23 .....Baylor 0

	Clemson	Rice
1949	7	33
1951	20	14
1955	7	21
1957	20	7
1959	19	0

Overall Series

Games	Won	Lost	Tied	Pts.	Opp.
5	3	2	0	73	75

OKLAHOMA

Fairbanks

Pruitt

(September 30 at Norman -- 2:30 p.m. EDT)

LOCATION: ..... Norman, Okla.

FOUNDED: 1892

CONFERENCE: ..... Big Eight

ENROLLMENT: 18,200

ATHLETIC DIRECTOR: ..... Wade H. Walker

HEAD COACH: ..Chuck Fairbanks, Michigan St. '55

ASSISTANTS: Barry Switzer (assistant head coach), Larry Lacewell, Jim Dickey, Bill Michael, Jim Johnson, Galen Hall, Warren Harper, Gene Hochevar, Wendell Mosley, Jerry Pettibone, Joe Granato, Jack Baer, Don Jimerson.

SID: ..... John Keith
(Office Phone: 405-325-3751)
(Home Phone: 405-329-6950)

ASSISTANT: ..... Bill Hancock

TRAINER: ..... Ken Rawlinson

STADIUM AND CAPACITY: ...Owen Field 61,826

TEAM COLORS: ..... Crimson and Cream

NICKNAME: ..... Sooners

1971 CONFERENCE RECORD: 6-1-0

1971 OVERALL RECORD: 11-1-0

OFFENSIVE LETTERMEN RETURNING (17): E–Al Chandler, Mike McLaughlin, David Geren; T–Dean Unruh, Robert Jensen, Eddie Foster, Phil Jordan; G–John McLaughlin, Ken Jones; C–Tom Brahaney; QB–Dave Robertson; HB–Greg Pruitt, Joe Wylie; FB–Leon Crosswhite, Tim Welch, Max Dayton; PK–John Carroll.

DEFENSIVE LETTERMEN RETURNING (15): E–Raymond Hamilton, Gary Baccus, Mike Struck, Vick Kearney, Steve Dodd; T–Lucious Selmon, Derland Moore, Tommy Saunders; LB–Ricky Stokes, John Milstead, Danny Mullen; DB–Kenith Pope, Larry Roach, Clyde Powers, Dan Ruster.

CAPTAINS: ..... Will be elected in fall

1972 Schedule

Sept. 16 ..... Utah State at Norman
Sept. 23 ..... Oregon at Norman
Sept. 30 ..... Clemson at Norman
Oct. 14 ..... Texas at Dallas
Oct. 21 ..... Colorado at Boulder
Oct. 28 ..... Kansas State at Norman
Nov. 4 ..... Iowa State at Ames
Nov. 11 ..... Missouri at Norman
Nov. 18 ..... Kansas at Lawrence
Nov. 25 ..... Nebraska at Lincoln
Dec. 2 ..... Oklahoma State at Norman

1971 Results
(Won 11, Lost 1, Tied 0)

Oklahoma 30 ..... SMU 0
Oklahoma 55 ..... Pitt 29
Oklahoma 33 ..... Southern Cal 20
Oklahoma 48 ..... Texas 27
Oklahoma 45 ..... Colorado 17
Oklahoma 75 ..... Kansas State 28
Oklahoma 43 ..... Iowa State 12
Oklahoma 20 ..... Missouri 3
Oklahoma 56 ..... Kansas 10
Oklahoma 31 ..... Nebraska 35
Oklahoma 58 ..... Oklahoma State 14
Oklahoma 40 ..... Auburn 22 (Sugar Bowl)

	Clemson	Okla.
1963	14	31

Overall Series

Games	Won	Lost	Tied	Pts.	Opp.
1	0	1	0	14	31

GEORGIA TECH

(October 7 at Atlanta, Ga. -- 2:00 p.m. EDT)

LOCATION: ..... Atlanta, Ga.

FOUNDED: 1885

CONFERENCE: ..... Independent

ENROLLMENT: 8,350

ATHLETIC DIRECTOR: . Robert L. "Bobby" Dodd

HEAD COACH: ..... Bill Fulcher, Georgia Tech '57

ASSISTANTS: Maxie Baughan, Steve Sloan, Jerry Glanville, Rex Dockery, Bob Williams, Bud Casey, Bill Lewis, Jack Williams, Dick Bestwick, Jim Luck, Franklin Brooks, Jack Thompson, Giles Smith.

SID: ..... Ned West
(Office Phone: 404-894-5400)
(Home Phone: 404-237-3167)

ASSISTANT: ..... Dave Kaplan

TRAINER: ..... Pat Dyer

STADIUM AND CAPACITY: ...Grant Field 59,245

TEAM COLORS: ..... Old Gold and White

NICKNAME: ..... Yellow Jackets, Engineers

1971 OVERALL RECORD: 6-6-0

OFFENSIVE LETTERMEN RETURNING (17): E –Mike Oven, Jim Owings, Mark Fields, Robert Stevenson; T–Rick Lantz, Don Robinson; G–Glenn Costello, Scott Engel, Tommy Jones, Vernon Jackson; QB–Eddie McAshan, Tommy Turrentine; TB–Greg Horne, Alan Hennessey; FB–TB–Rob Healy, Kevin McNamara; FB–Bruce Southall.

DEFENSIVE LETTERMEN RETURNING (15): E–Brad Bourne, Bobby Daffer, Mike Milo; T–Joe Gaston, Tommy Beck, Chip Everhart, Tim Macy; LB–Bruce Elliott, Gary Carden, Steve Putnal, Proctor Allen, Witt Wisman; DB–Gary Faulkner, Mike McKenzie, Tom Lang.

CAPTAINS: ..... Game Captains

Fulcher

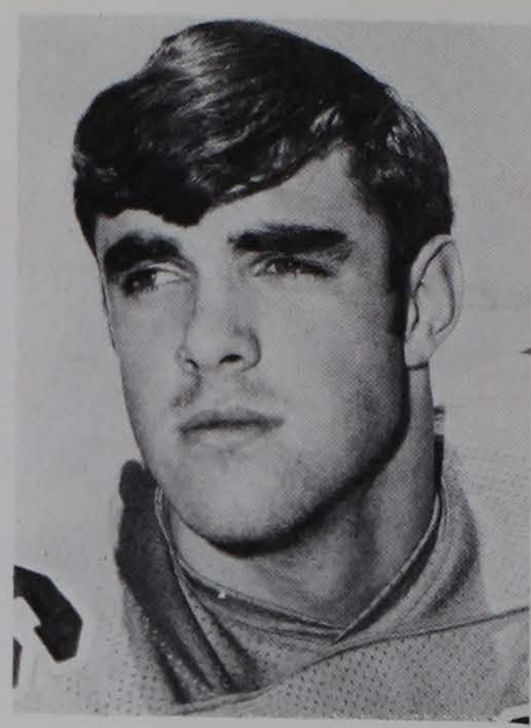

Oven

1972 Schedule

Sept. 9 ..... Tennessee at Atlanta
Sept. 16 ..... South Carolina at Atlanta
Sept. 23 ..... Michigan State at East Lansing
Sept. 30 ..... Rice at Atlanta
Oct. 7 ..... Clemson at Atlanta
Oct. 21 ..... Auburn at Auburn
Oct. 28 ..... Tulane at Atlanta
Nov. 4 ..... Duke at Durham
Nov. 11 ..... Boston College at Atlanta
Nov. 18 ..... Navy at Atlanta
Dec. 2 ..... Georgia at Athens

1971 Results (Won 6, Lost 6, Tied 0)

Georgia Tech 7 ..... South Carolina 24
Georgia Tech 10 ..... Michigan State 0
Georgia Tech 13 ..... Army 16
Georgia Tech 24 ..... Clemson 14
Georgia Tech 6 ..... Tennessee 10
Georgia Tech 14 ..... Auburn 31
Georgia Tech 24 ..... Tulane 16
Georgia Tech 21 ..... Duke 0
Georgia Tech 34 ..... Navy 21
Georgia Tech 12 ..... Florida State 6
Georgia Tech 24 ..... Georgia 28
Georgia Tech 18 ..... Ole Miss 41 (Peach Bowl)

	Clemson	G.T.		Clemson	G.T.
1898	23	0	1932	14	32
1899	41	5	1933	2	39
1902	44	5	1934	7	12
1903	73	0	1936	14	13
1904	11	11	1937	0	7
1905	10	17	1943	6	41
1906	10	0	1944	0	51
1907	6	5	1945	21	7
1908	6	30	1953	7	20
1909	3	29	1958	0	13
1910	0	34	1959	6	16
1911	0	32	1962	9	26
1912	0	23	1963	0	27
1913	0	34	1964	7	14
1914	6	26	1965	6	38
1918	0	28	1966	12	13
1919	0	28	1967	0	10
1920	0	7	1968	21	24
1921	7	48	1969	21	10
1922	7	21	1970	7	28
			1971	14	24

Overall Series

Games	Won	Lost	Tied	Pts.	Opp.
41	9	31	1	421	848

DUKE

(October 14 at Clemson -- 1:30 p.m. EDT)

LOCATION: .....Durham, N.C.

FOUNDED: 1839

CONFERENCE: ..... Atlantic Coast

ENROLLMENT: 8,800

ATHLETIC DIRECTOR: ..... Carl James

HEAD COACH: .....Mike McGee, Duke '59

ASSISTANTS: Max Urick, Eddie Wilson, Bob Bossons, Joe Robinson, John Gutekunst, Larry Thompson, Jerry McGee, Carmen Falcone.

SID: ..... Richard Giannini
(Office Phone: 919-684-2633)
(Home Phone: 919-383-2258)

ASSISTANT: ..... Tom Mickel

TRAINER: ..... Max Crowder & Roy Gilchrist

STADIUM AND CAPACITY: . Wallace Wade 44,000

TEAM COLORS: .....Royal Blue and White

NICKNAME: .....Blue Devils

1971 CONFERENCE RECORD: 2-3-0

1971 OVERALL RECORD: 6-5-0

OFFENSIVE LETTERMEN RETURNING (11): T–Joe Politan, Stuart Todd, Tom Torrey; G–Willie Clayton, Gary Heady; C–Dale Grimes; TB–Steve Jones, Bill Thompson, Bob Lebby; FB–Greg Garvin; FLK–Tom Chambers.

DEFENSIVE LETTERMEN RETURNING (11): E–Randy Chambers, Melvin Parker; T–Ed Newman, Skeet Harris, Bob Parrish, John Ricca; LB–Eddie Michael, Mike Peck; DB–Bill Hanenberg, Buster Cox, Todd Auryansen.

CAPTAINS: Dale Grimes, Bill Hanenberg, Steve Jones.

McGee

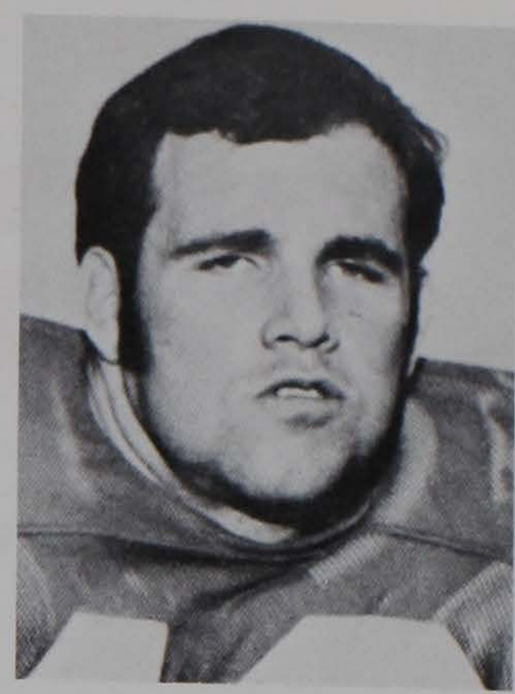

Jones

1972 Schedule

Sept. 9 .....Alabama at Birmingham (N)
Sept. 16 .....Washington at Seattle
Sept. 23 .....Stanford at Durham
Sept. 30 .....Virginia at Durham
Oct. 7 ..... N.C. State at Raleigh
Oct. 14 .....Clemson at Clemson
Oct. 21 ..... Maryland at Durham
Oct. 28 .....Navy at Norfolk
Nov. 4 ..... Georgia Tech at Durham
Nov. 11 ..... Wake Forest at Durham
Nov. 18 .....North Carolina at Chapel Hill

1971 Results
(Won 6, Lost 5, Tied 0)

Duke 12 ..... Florida 6
Duke 28 ..... South Carolina 12
Duke 28 .....Virginia 0
Duke 9 ..... Stanford 3
Duke 0 ..... Clemson 3
Duke 41 .....N.C. State 13
Duke 14 ..... Navy 15
Duke 0 .....Georgia Tech 21
Duke 31 .....West Virginia 15
Duke 7 ..... Wake Forest 23
Duke 0 ..... North Carolina 38

	Clemson	Duke		Clemson	Duke
1934	6	20	1963	30	35
1935	12	38	1965	3	2
1936	0	25	1966	9	6
1957	6	7	1967	13	7
1959	6	0	1968	39	22
1960	6	21	1969	27	34
1961	17	7	1970	10	21
1962	0	16	1971	3	0

Overall Series

Games	Won	Lost	Tied	Pts.	Opp.
16	7	9	0	187	261

VIRGINIA

(October 21 at Clemson -- 1:30 p.m. EDT)

LOCATION: .....Charlottesville, Va.

FOUNDED: 1819

CONFERENCE: ..... Atlantic Coast

ENROLLMENT: 12,100

ATHLETIC DIRECTOR: ..... Gene Corrigan

HEAD COACH: ....Don Lawrence, Notre Dame '59

ASSISTANTS: Mike Flaherty, Al Groh, Joe Mark, Pete Pucher, Casto Ramsey, Turnley Todd.

SID: .....Barney Cooke
(Office Phone: 703-924-3011)
(Home Phone: 703-293-6791)

ASSISTANT: .....Doyle Smith

TRAINER: .....Joe Gieck

STADIUM AND CAPACITY: Scott Stadium 25,000

TEAM COLORS: .....Orange and Blue

NICKNAME: .....Cavaliers

1971 CONFERENCE RECORD: 2-3-0

1971 OVERALL RECORD: 3-8-0

OFFENSIVE LETTERMEN RETURNING (14): E–Mike McGugan, Ed Sabornie, Dave Sullivan; T–Dale Dickerson; G–Bill Farrell, Greg Godfrey, Tom Kennedy, Steve Shawley; C–Paul Ryczek; QB–Harrison Davis; HB–Chuck Belic, Kent Merritt; FB–Greg Dickerhoff; K–Bill Maxwell.

DEFENSIVE LETTERMEN RETURNING (12): E–Stanley Land, Dennis Scott, Billy Williams; T–Leroy Still; LB–Dan Blakely, Craig Critchley, Harry Gehr, Kevin Michaels; DB–Chris Brown, Bill League, Gerard Mullins, Steve Sroba.

CAPTAINS: ..... To be named

Lawrence

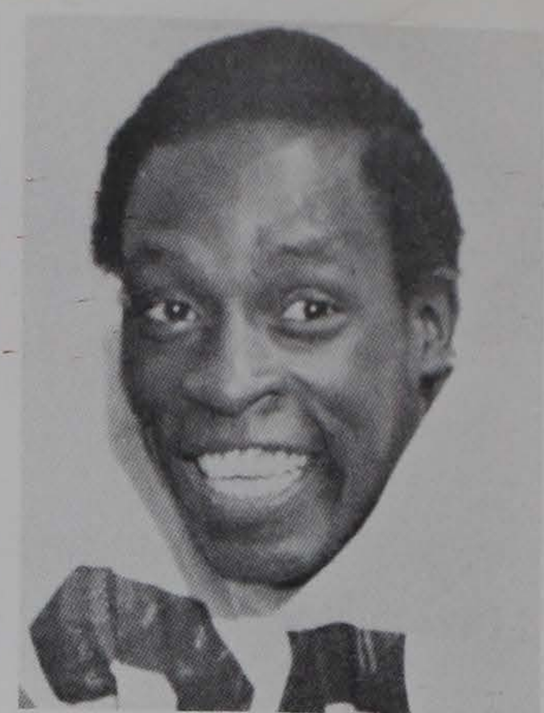

Merritt

1972 Schedule

Sept. 9 .....South Carolina at Columbia (N)
Sept. 16 ..... Virginia Tech at Charlottesville
Sept. 23 .....West Virginia at Charlottesville
Sept. 30 .....Duke at Durham
Oct. 7 .....Vanderbilt at Nashville (N)
Oct. 14 .....V.M.I. at Charlottesville
Oct. 21 .....Clemson at Clemson
Oct. 28 .....Maryland at Charlottesville
Nov. 4 .....N.C. State at Charlottesville
Nov. 11 .....North Carolina at Chapel Hill
Nov. 18 .....Wake Forest at Winston-Salem

1971 Results
(Won 3, Lost 8, Tied 0)

Virginia 6 ..... Navy 10
Virginia 0 ..... Michigan 56
Virginia 0 .....Duke 28
Virginia 27 .....Vanderbilt 23
Virginia 14 ..... South Carolina 34
Virginia 15 ..... Clemson 32
Virginia 9 .....Army 14
Virginia 14 ..... N.C. State 10
Virginia 0 .....Virginia Tech 6
Virginia 20 ..... North Carolina 32
Virginia 29 .....Maryland 27

	Clemson	Va.		Clemson	Va.
1955	20	7	1963	35	0
1956	7	0	1964	29	7
1957	20	6	1965	20	14
1958	20	15	1966	40	35
1959	47	0	1969	21	14
1960	21	7	1970	27	17
			1971	32	15

Overall Series

Games	Won	Lost	Tied	Pts.	Opp.
13	13	0	0	339	137

WAKE FOREST

(October 28 at Winston-Salem -- 1:30 p.m. EDT)

LOCATION: .....Winston-Salem, N.C.

FOUNDED: 1834

CONFERENCE: ..... Atlantic Coast

ENROLLMENT: 3,225

ATHLETIC DIRECTOR: ..... Dr. Gene Hooks

HEAD COACH: ..... Tom Harper, Kentucky '55

ASSISTANTS: Wright Anderson, Steve Bocko, Russell Cerrado, Beattie Feathers, Oval Jaynes, Tony Lanham, Bradley Mills, Bill Mitchell, Howard Tippett.

SID: .....Bobby Batson
(Office Phone: 919-725-9711)
(Home Phone: 919-924-8523)

TRAINER: .....Lewis "Doc" Martin

STADIUM AND CAPACITY: Groves Stadium 30,500

TEAM COLORS: ..... Old Gold and Black

NICKNAME: .....Demon Deacons

1971 CONFERENCE RECORD 2-3-0

1971 OVERALL RECORD 6-5-0

OFFENSIVE LETTERMEN RETURNING (11): E–Kevin Byrnes, Ernie Jakubovic; T–Tom Martin, Bruce Reinert; G–Mike Arthur; C–Gary German; FLK–Jim McMahen, Mike Capone; FB–Bruce Miller; RB–Ken Garrett, Gary Johnson.

DEFENSIVE LETTERMEN RETURNING (11): E–John Hardin, Tony Mangiaracina, Randy Cox; T–Robert Carroll, Steve Komondorea, Bill Holthouser; LB–Nick Arcaro, Don Brown; DB–Chuck Ramsey, Rich Sievers, Sammy Rothrock.

CAPTAINS: .....Game Captains

Harper

Garrett

1972 Schedule

Sept. 9 ..... Davidson at Winston-Salem (N)
Sept. 16 ..... SMU at Dallas (N)
Sept. 23 .....Tennessee at Knoxville
Oct. 7 ..... Maryland at College Park
Oct. 14 .....N.C. State at Winston-Salem
Oct. 21 .....North Carolina at Winston-Salem
Oct. 28 .....Clemson at Winston-Salem
Nov. 4 .....South Carolina at Columbia (N)
Nov. 11 .....Duke at Durham
Nov. 18 ..... Virginia at Winston-Salem
Nov. 25 ..... Virginia Tech at Winston-Salem

1971 Results (Won 6, Lost 5, Tied 0)

Wake Forest 27 .....Davidson 7
Wake Forest 20 .....Virginia Tech 9
Wake Forest 10 ..... Miami, Fla. 29
Wake Forest 18 .....Maryland 14
Wake Forest 14 ..... N.C. State 21
Wake Forest 51 .....Tulsa 21
Wake Forest 3 ..... North Carolina 7
Wake Forest 9 ..... Clemson 10
Wake Forest 36 ..... William and Mary 29
Wake Forest 23 .....Duke 7
Wake Forest 7 ..... South Carolina 24

	Clemson	W.F.		Clemson	W.F.
1933	13	0	1953	18	0
1935	13	7	1954	32	20
1936	0	6	1955	19	13
1937	32	0	1956	17	0
1938	7	0	1957	13	6
1939	20	7	1958	14	12
1940	39	0	1959	33	31
1941	29	0	1960	28	7
1942	6	19	1961	13	17
1943	12	41	1962	24	7
1944	7	13	1963	36	0
1945	6	13	1964	21	2
1946	7	19	1965	26	13
1947	14	16	1966	23	21
1948	21	14	1967	23	6
1949	21	35	1968	20	20
1950	13	12	1969	28	14
1951	21	6	1970	20	36
			1971	10	9

Overall Series

Games	Won	Lost	Tied	Pts.	Opp.
37	26	10	1	699	442

NORTH CAROLINA

(November 4 at Clemson -- 1:30 p.m. EST)

LOCATION: ..... Chapel Hill, N.C.

FOUNDED: 1795

CONFERENCE: ..... Atlantic Coast

ENROLLMENT: 19,000

ATHLETIC DIRECTOR: ..... Homer Rice

HEAD COACH: ..... Bill Dooley, Miss. St. '55

ASSISTANTS: Bobby Collins, Vic Spooner, Jim Carmody, Billy Hickman, Ron DeMelfi, Pat Watson, Moyer Smith, Sandy Kinney, Charlie Carr, Tom Fletcher.

SID: ..... Jack Williams
(Office Phone: 919-933-2123)
(Home Phone: 919-929-5557)

ASSISTANT: .....Rick Brewer

TRAINER: .....John Lacey

STADIUM AND CAPACITY: Kenan Memorial 46,000

TEAM COLORS: .....Carolina Blue and White

NICKNAME: ..... Tar Heels

1971 CONFERENCE RECORD 6-0-0

1971 OVERALL RECORD 9-3-0

OFFENSIVE LETTERMEN RETURNING (16): E–Earle Bethea, Earl Chesson, Ken Taylor; T–Joel Bradshaw, Robert Pratt, Jerry Sain; G–Billy Newton, Ron Rusnak, Robert Walters; C–Bob Thornton; QB–Johnny Klise, Nick Vidnovic; HB–Billy Hite, Ted Leverenz, Ike Oglesby; FB–Tim Kirkpatrick.

DEFENSIVE LETTERMEN RETURNING (11): E–Gene Brown, Bill Chapman; T-Eric Hyman, Peter Talty, Robbie VandenBroek; LB–Steve Early, Mike Mansfield, Terry Taylor; DB–Lou Angelo, Phil Lamm, Greg Ward.

CAPTAINS: .....Game Captains

Dooley

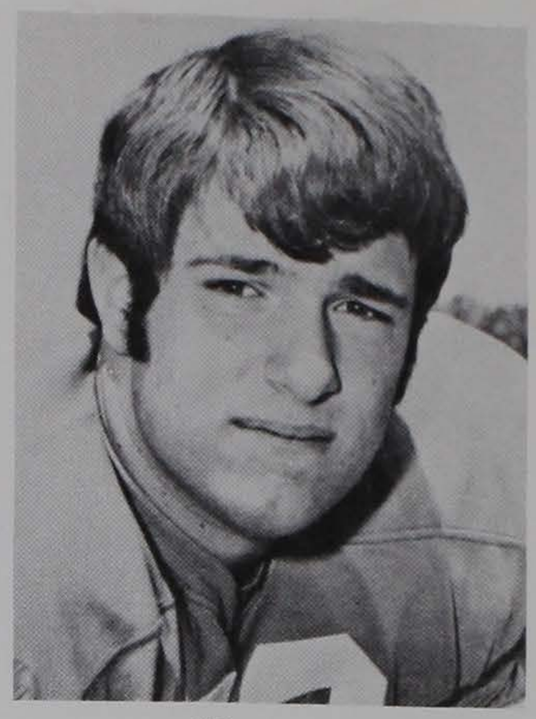

Hyman

1972 Schedule

Sept. 9 ..... Richmond at Chapel Hill
Sept. 16 ..... Maryland at College Park
Sept. 23 ..... N.C. State at Chapel Hill
Sept. 30 ..... Ohio State at Columbus
Oct. 14 .....Kentucky at Chapel Hill
Oct. 21 ..... Wake Forest at Winston-Salem
Nov. 4 .....Clemson at Clemson
Nov. 11 ..... Virginia at Chapel Hill
Nov. 18 ..... Duke at Chapel Hill
Nov. 25 ..... East Carolina at Chapel Hill
Dec. 9 ..... Florida at Jacksonville

1971 Results
(Won 9, Lost 3, Tied 0)

North Carolina 28 .....Richmond 0
North Carolina 27 .....Illinois 0
North Carolina 35 .....Maryland 14
North Carolina 27 ..... N.C. State 7
North Carolina 29 .....Tulane 37
North Carolina 0 .....Notre Dame 16
North Carolina 7 ..... Wake Forest 3
North Carolina 36 ..... William and Mary 35
North Carolina 26 ..... Clemson 13
North Carolina 32 .....Virginia 20
North Carolina 38 .....Duke 0
North Carolina 3 ..... Georgia 7 (Gator Bowl)

	Clemson	U.N.C.		Clemson	U.N.C.
1897	0	28	1962	17	6
1901	22	10	1963	11	7
1903	6	11	1964	0	29
1907	15	6	1965	13	17
1915	7	9	1966	27	3
1957	0	26	1967	17	0
1958	26	21	1968	24	14
1959	20	18	1969	15	32
1960	24	0	1970	7	42
1961	27	0	1971	13	26

Overall Series

Games	Won	Lost	Tied	Pts.	Opp.
20	11	9	0	291	305

MARYLAND

(November 11 at College Park -- 1:30 p.m. EST)

LOCATION: ..... College Park, Md.

FOUNDED: 1807

CONFERENCE: ..... Atlantic Coast

ENROLLMENT: 35,000

ATHLETIC DIRECTOR: ..... Jim Kehoe

HEAD COACH ..... Jerry Claiborne, Kentucky '50

ASSISTANTS: Jerry Eisaman, George Foussekis, Joe Gardi, Thomas Groom, John "Jake" Hallum, Dick Redding, Ron Rice, Bob Ross, Terry Strock.

SID: ..... Jack Zane
(Office Phone: 301-454-2123)
(Home Phone: 301-322-3265)

TRAINER: ..... William "Spider" Fry

STADIUM AND CAPACITY: ..... Byrd 35,000

TEAM COLORS: ... Red and White; Black and Gold

NICKNAME: ..... Terrapins

1971 CONFERENCE RECORD: 1-4-0

1971 OVERALL RECORD: 2-9-0

OFFENSIVE LETTERMEN RETURNING (13): Receivers–Dan Bungori, David Jones, Jerry Erhard, T–Ray Wethington, Steve Fromang, Ray Bednar; TE–Bill Calandra; G–Tim Brannan; C–Ron Kecman, Bart Purvis; QB–Al Neville; RB–Monte Hinkle, Art Seymore.

DEFENSIVE LETTERMEN RETURNING (15): E–Chris Cowdrey, Don Ratliff, Jim Martell, James Tweedy, T–Paul Vellano, Ken Scott, Cy Jernigan, Harold Kelly; LB–Bob Abbott, Tim Brant, Brian Dominic, Lee Branthover; DB–Bob Tucker, Mike Gaines; P–John Petronaci.

CAPTAINS: ..... Game Captains

Claiborne

Bungori

1972 Schedule

Sept. 9 ..... N.C. State at Raleigh
Sept. 16 ..... North Carolina at College Park
Sept. 23 ..... VMI at College Park
Sept. 30 ..... Syracuse at Syracuse
Oct. 7 ..... Wake Forest at College Park
Oct. 14 ..... Villanova at College Park
Oct. 21 ..... Duke at Durham
Oct. 28 ..... Virginia at Charlottesville
Nov. 4 ..... Penn State at University Park
Nov. 11 ..... Clemson at College Park
Nov. 25 ..... Miami, Fla. at Miami

1971 Results
(Won 2, Lost 9, Tied 0)

Maryland 13 ..... Villanova 28
Maryland 35 ..... N.C. State 7
Maryland 14 ..... North Carolina 35
Maryland 14 ..... Wake Forest 18
Maryland 13 ..... Syracuse 21
Maryland 6 ..... South Carolina 35
Maryland 23 ..... Florida 27
Maryland 38 ..... VMI 0
Maryland 27 ..... Penn State 63
Maryland 14 ..... Clemson 20
Maryland 27 ..... Virginia 29

	Clemson	Md.		Clemson	Md.
1952	0	28	1962	17	14
1953	0	20	1963	21	6
1954	0	16	1964	0	34
1955	12	25	1965	0	6
1956	6	6	1966	14	10
1957	26	7	1967	28	7
1958	8	0	1968	16	0
1959	25	28	1969	40	0
1960	17	19	1970	24	11
1961	21	24	1971	20	14

Overall Series

Games	Won	Lost	Tied	Pts.	Opp.
20	10	9	1	295	275

NORTH CAROLINA STATE

(November 18 at Raleigh -- 1:30 p.m. EST)

LOCATION: ..... Raleigh, N.C.

FOUNDED: 1887

CONFERENCE: ..... Atlantic Coast

ENROLLMENT: 14,000

ATHLETIC DIRECTOR: ..... Willis R. Casey

HEAD COACH: ..... Lou Holtz, Kent State '59

ASSISTANTS: Larry Bechtol, Brian Burke, Dale Haupt, Jerry Kirk, John Konstantinos, Al Michaels, Bo Rein, Jack Stanton.

SID: .....Ed Seaman
(Office Phone: 919-755-2102)
(Home Phone: 919-829-9186)

ASSISTANT: ..... Walt Atkins

TRAINER: .....Herman Bunch

STADIUM AND CAPACITY: Carter Stadium 41,000

TEAM COLORS: ..... Red and White

NICKNAME: ..... Wolfpack

1971 CONFERENCE RECORD: 2-4-0

1971 OVERALL RECORD: 3-8-0

OFFENSIVE LETTERMEN RETURNING (16): E–Mark Cassidy, Steve Lester, Harvey Willis; T–Rick Druschel, Jim Hipps, Allen Sitterle, Heber Whitley; G–Howard Bradburn, Bill Yoest; QB–Pat Korsnick, Bruce Shaw; HB–Willie Burden, Pat Kenney, Mark Wilks; FB–Charley Young; K–Sam Harrell.

DEFENSIVE LETTERMEN RETURNING (12): E–Brian Krueger, Jim Nelson; T–George Bell; MG–Donald Hall; LB–Ed Hoffman, Bryan Wall, Stauber Wilson; DB–Bill Miller, Bobby Pilz, Tommy Siegfried; Bob Divens, Mike Stultz.

CAPTAINS: .....Game Captains

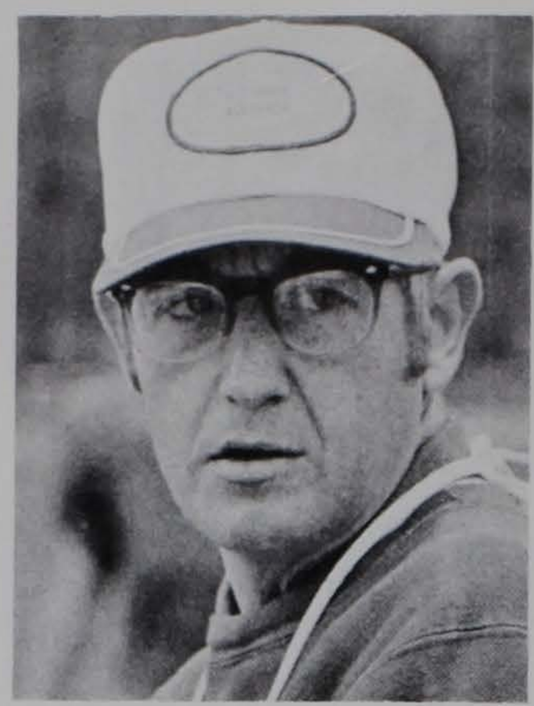

Holtz

Burden

1972 Schedule

Sept. 9 .....Maryland at Raleigh (N)
Sept. 16 ..... Syracuse at Raleigh (N)
Sept. 23 .....North Carolina at Chapel Hill
Sept. 30 .....Georgia at Athens
Oct. 7 ..... Duke at Raleigh
Oct. 14 .....Wake Forest at Winston-Salem
Oct. 21 .....East Carolina at Raleigh (N)
Oct. 28 .....South Carolina at Raleigh
Nov. 4 .....Virginia at Charlottesville
Nov. 11 .....Penn State at University Park
Nov. 18 .....Clemson at Raleigh

1971 Results (Won 3, Lost 8, Tied 0)

N.C. State 21 .....Kent State 23
N.C. State 7 .....Maryland 35
N.C. State 6 ..... South Carolina 24
N.C. State 7 ..... North Carolina 27
N.C. State 21 ..... Wake Forest 14
N.C. State 13 .....Duke 41
N.C. State 15 .....East Carolina 31
N.C. State 10 .....Virginia 14
N.C. State 13 ..... Miami (Fla.) 7
N.C. State 3 .....Penn State 35
N.C. State 31 ..... Clemson 23

	Clemson	N.C. State		Clemson	N.C. State
1899	24	0	1945	13	0
1902	11	5	1946	7	14
1903	24	0	1947	0	18
1904	0	18	1948	6	0
1906	0	0	1949	7	6
1926	7	3	1950	27	0
1927	6	18	1951	6	0
1928	7	0	1956	13	7
1929	26	0	1957	7	13
1930	27	0	1958	13	6
1931	6	0	1959	23	0
1932	0	13	1961	20	0
1933	9	0	1962	7	0
1934	12	6	1963	3	7
1939	25	6	1964	0	9
1940	26	7	1965	21	7
1941	27	6	1966	14	23
1942	6	7	1967	14	6
1943	19	7	1968	24	19
1944	13	7	1971	23	31

Overall Series

Games	Won	Lost	Tied	Pts.	Opp.
40	28	11	1	523	269

SOUTH CAROLINA

(November 25 at Clemson -- 1:30 p.m. EST)

LOCATION: ..... Columbia, S.C.

FOUNDED: 1801

CONFERENCE: ..... Independent

ENROLLMENT: 20,000

ATHLETIC DIRECTOR: ..... Paul F. Dietzel

HEAD COACH: .... Paul F. Dietzel, Miami (O.), '48

ASSISTANTS: Bill Shaloskey, John Bridgers, Bill Rowe, Johnny Menger, Pride Ratterree, Jerry Stovall, Jesse Berry, Pat Watson, Harold White, Tim Bice.

SID: ..... Tom Price
(Office Phone: 803-777-4277)
(Home Phone: 803-787-2395)

ASSISTANT: ..... Blanding Clarkson

TRAINER: ..... David Huffstetler

STADIUM AND CAPACITY: ..... Carolina 56,140

TEAM COLORS: ..... Garnet and Black

NICKNAME: ..... Gamecocks

1971 OVERALL RECORD: 6-5-0

OFFENSIVE LETTERMEN RETURNING (14): E–Jackie Brown, Marty Woolbright; T–Dave Cash, Bob Morris, Rick Anthony; G–John Dubac; C–Jimmy Privette; QB–Jackie Young, Tommy Rhodes; TB–Russ Kuritz; FB–Chuck Mimms, Carlton Haywood; FL–Mike Haggard; PK–Tommy Bell.

DEFENSIVE LETTERMEN RETURNING (15): E–Bob Roe, Monty Matthews, Jim Beard; T–John LeHeup, Darrell Austin, Roger Toy; MG–Dana Carpenter; LB–Rick Brown, Phil Wallace, Chan Beasley; DB–Thad Rowe, Lyn Rushing, Lee Andrews, Neville Files; PNT–Robby Reynolds.

CAPTAINS: ..... Game Captains

Dietzel

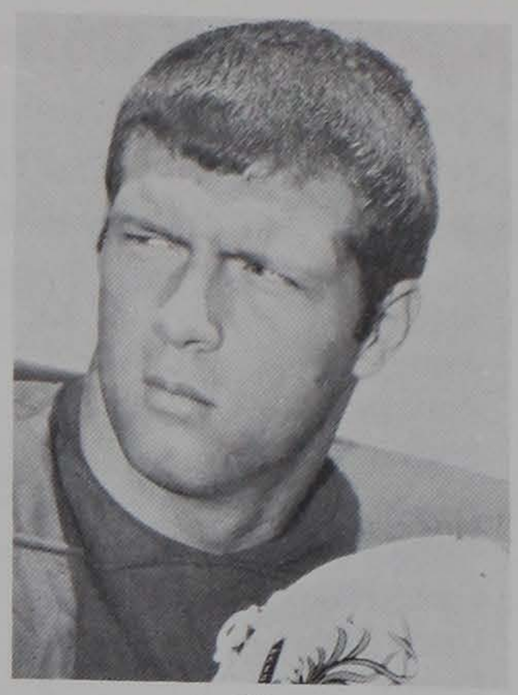

LeHeup

1972 Schedule

Sept. 9 ..... Virginia at Columbia (N)
Sept. 16 ..... Georgia Tech at Atlanta
Sept. 23 ..... Ole Miss at Columbia (N)
Sept. 30 ..... Memphis State at Columbia (N)
Oct. 14 ..... Appalachian State at Columbia (N)
Oct. 21 ..... Miami, O., at Columbia (N)
Oct. 28 ..... N.C. State at Raleigh
Nov. 4 ..... Wake Forest at Columbia (N)
Nov. 11 ..... Virginia Tech at Blacksburg
Nov. 18 ..... Florida State at Columbia (N)
Nov. 25 ..... Clemson at Clemson

1971 Results
(Won 6, Lost 5, Tied 0)

South Carolina 24 ..... Georgia Tech 7
South Carolina 12 ..... Duke 28
South Carolina 24 ..... N.C. State 6
South Carolina 7 ..... Memphis State 3
South Carolina 34 ..... Virginia 14
South Carolina 35 ..... Maryland 6
South Carolina 18 ..... Florida State 49
South Carolina 0 ..... Georgia 24
South Carolina 6 ..... Tennessee 35
South Carolina 24 ..... Wake Forest 7
South Carolina 7 ..... Clemson 17

	Clemson	U.S.C.		Clemson	U.S.C.		Clemson	U.S.C.
1896	6	12	1926	0	24	1949	13	27
1897	18	6	1927	20	0	1950	14	14
1898	24	0	1928	32	0	1951	0	20
1899	34	0	1929	21	14	1952	0	6
1900	51	0	1930	20	7	1953	7	14
1902	6	12	1931	0	21	1954	8	13
1909	6	0	1932	0	14	1955	28	14
1910	24	0	1933	0	7	1956	7	0
1911	27	0	1934	19	0	1957	13	0
1912	7	22	1935	44	0	1958	6	26
1913	32	0	1936	19	0	1959	27	0
1914	29	6	1937	34	6	1960	12	2
1915	0	0	1938	34	12	1961	14	21
1916	27	0	1939	27	0	1962	20	17
1917	21	13	1940	21	13	1963	24	20
1918	39	0	1941	14	18	1964	3	7
1919	19	6	1942	18	6	1965	16	17
1920	0	3	1943	6	33	1966	35	10
1921	0	21	1944	20	13	1967	23	12
1922	3	0	1945	0	0	1968	3	7
1923	7	6	1946	14	26	1969	13	27
1924	0	3	1947	19	21	1970	32	38
1925	0	33	1948	13	7	1971	17	7

Overall Series

Games	Won	Lost	Tied	Pts.	Opp.
69	39	27	3	1110	704

Against All Competition . . .

Opponent	Played	Won	Lost	Tied	Pts.	Opp.
Alabama	13	3	10	0	122	300
Army	1	0	1	0	6	21
Auburn	44	11	31	2	356	867
Bingham	1	1	0	0	55	0
Boston College	12	7	4	1	245	188
Camp Gordon	4	4	0	0	72	0
Camp Hancock	1	0	1	0	13	66
Camp Sevier	1	1	0	0	65	0
Centre	3	0	3	0	7	63
Charlotte 'Y'	1	1	0	0	10	0
Citadel	29	23	5	1	497	106
Col. of Pacific	1	0	1	0	7	21
Colorado	1	0	1	0	21	27
Cumberland	1	0	0	1	11	11
Davidson	20	11	5	4	239	125
Duke	16	7	9	0	187	261
Duquesne	4	4	0	0	162	53
Elon	1	1	0	0	60	0
Erskine	8	7	1	0	242	19
Florida	13	3	9	1	161	313
Florida State	1	0	1	0	13	38
Fordham	1	0	0	1	12	12
Furman	47	33	10	4	1068	375
Geo. Washington	5	3	1	1	59	13
Georgia	41	10	27	3	399	701
Georgia Pre-Flight	1	0	1	0	6	32
Georgia Tech	41	9	30	1	421	848
Guilford	1	1	0	0	122	0
Howard	3	3	0	0	98	0
Jacksonville NAS	1	0	1	0	6	24
Kentucky	7	1	6	0	56	117
Louisiana State	1	0	1	0	0	7
Maryland	20	10	9	1	295	275
Maryville	1	1	0	0	35	0
Mercer	7	4	3	0	125	49
Miami (Fla.)	5	1	4	0	28	95
Mississippi	2	0	2	0	7	39
Missouri	2	2	0	0	58	23
Mississippi State	2	1	0	1	28	14
Navy	1	1	0	0	15	7
Newberry	6	6	0	0	288	7
North Carolina	20	11	9	0	291	305
N.C. State	40	28	11	1	523	269
Oglethorpe	1	0	1	0	0	12
Oklahoma	1	0	1	0	14	31
Pensacola NAS	1	1	0	0	7	6
Port Royal	1	1	0	0	19	0
Presbyterian	39	32	3	4	1136	139
Rice	5	3	2	0	73	75
Riverside	1	1	0	0	26	0
Sewanee	1	0	1	0	5	11
South Carolina	69	39	27	3	1110	704
Southern Cal	1	0	1	0	0	30
Southwestern	2	1	0	1	33	18
Tennessee	16	5	9	2	80	205
Texas Christian	3	2	1	0	36	21
Tulane	8	3	5	0	120	153
Vanderbilt	4	1	3	0	32	111
Villanova	1	0	1	0	7	14
Virginia	13	13	0	0	339	137
Virginia Military	12	5	5	2	194	123
Virginia Tech	15	8	6	1	194	170
Wake Forest	37	26	10	1	699	442
Wofford	11	8	3	0	184	53
TOTALS	673	358	278	37	10799	8146

Through The Years . . .

Year	W	L	T	Clem. Pts.	Opp. Pts.	Captain	Coach
1896	2	1	0	36	18	R.G. Hamilton	W.M. Riggs
1897	2	2	0	28	58	W.T. Brock	W.M. Williams
1898	3	1	0	110	20	A.B. Shealy	J.A. Penton
1899	4	2	0	109	40	J.N. Walker	W.M. Riggs
1900	6	0	0	222	10	J.N. Walker	John W. Heisman
1901	3	1	1	190	38	Claude Douthit	John W. Heisman
1902	6	1	0	152	22	Hope Sadler	John W. Heisman
1903	4	1	1	167	22	Hope Sadler	John W. Heisman
1904	3	3	1	50	45	Joe B. Holland	A.B. Shealy
1905	3	2	1	81	63	O.L. Derrick	E.B. Cochems
1906	4	0	3	38	4	Fritz Furtick	Bob Williams
1907	4	4	0	67	45	J.M. McLaurin	Frank Shaughnessy
1908	1	6	0	26	102	Stricker Coles	J.N. Stone
1909	6	3	0	93	43	C.M. Robbs	Bob Williams
1910	4	3	1	106	54	W.H. Hankel	Frank Dobson
1911	3	5	0	71	110	Paul Bissell	Frank Dobson
1912	4	4	0	179	126	W.B. Britt	Frank Dobson
1913	4	4	0	112	98	A.P. Gandy	Bob Williams
1914	5	3	1	167	123	W.A. Schilletter	Bob Williams
1915	2	4	2	118	48	W.K. McGill	Bob Williams
1916	3	6	0	81	146	C.S. Major	Wayne Hart
1917	6	2	0	183	64	F.L. Witsell	E.A. Donahue
1918	5	2	0	199	101	Stumpy Banks	E.A. Donahue
1919	6	2	2	151	55	Stumpy Banks	E.A. Donahue
1920	4	6	1	99	147	Boo Armstrong	E.A. Donahue
1921	1	6	2	55	187	J.H. Spearman	E.J. "Doc" Stewart
1922	5	4	0	170	109	E.H. Emanuel	E.J. "Doc" Stewart
1923	5	2	1	91	65	Butch Holohan	Bud Saunders
1924	2	6	0	80	96	Charlie Robinson	Bud Saunders
1925	1	7	0	18	160	G.I. Finklea	Bud Saunders
1926	2	7	0	20	169	B.C. Harvey	Cul Richards
							Bud Saunders
							Bob Williams
1927	5	3	1	74	84	Bud Eskew	Josh Cody
1928	8	3	0	192	77	O.K. Pressley	Josh Cody
1929	8	3	0	236	110	O.D. Padgett	Josh Cody
1930	8	2	0	239	82	Johnnie Justus	Josh Cody
1931	1	6	2	19	164	A.D. Fordham	Jess Neely
1932	3	5	1	89	111	Bob Miller	Jess Neely
1933	3	6	2	50	98	John Heinemann	Jess Neely
1934	5	4	0	89	85	Henry Woodward	Jess Neely
1935	6	3	0	147	99	Henry Shore	Jess Neely
1936	5	5	0	98	95	Net Berry	Jess Neely
1937	4	4	1	128	64	H.D. Lewis	Jess Neely
1938	7	1	1	145	56	Charlie Woods	Jess Neely
1939	9	1	0	165	45	Joe Payne	Jess Neely
1940	6	2	1	182	73	Red Sharpe	Frank Howard
1941	7	2	0	233	90	Wade Padgett	Frank Howard
1942	3	6	1	100	138	Charlie Wright	Frank Howard
1943	2	6	0	94	185	Ralph Jenkins	Frank Howard
1944	4	5	0	165	179	Ralph Jenkins	Frank Howard
1945	6	3	1	211	73	Ralph Jenkins	Frank Howard
1946	4	5	0	147	174	Chip Clark	Frank Howard
1947	4	5	0	206	146	Cary Cox	Frank Howard
1948	11	0	0	274	76	Bob Martin	Frank Howard
						Phil Prince	
1949	4	4	2	232	216	Gene Moore	Frank Howard
1950	9	0	1	344	76	Fred Cone	Frank Howard
1951	7	3	0	196	97	Bob Patton	Frank Howard
1952	2	6	1	112	157	George Rodgers	Frank Howard
1953	3	5	1	139	172	Dreher Gaskins	Frank Howard
						Nathan Gressette	
1954	5	5	0	193	121	Clyde White	Frank Howard
						Buck George	
						Scott Jackson	
						Mark Kane	
1955	7	3	0	206	144	Don King	Frank Howard
1956	7	2	2	167	101	Charlie Bussey	Frank Howard
1957	7	3	0	216	78	John Grdijan	Frank Howard
						Leon Kaltenbach	
1958	8	3	0	169	138	Bill Thomas	Frank Howard
1959	9	2	0	285	103	Paul Snyder	Frank Howard
						Harvey White	
1960	6	4	0	197	125	Lowndes Shingler	Frank Howard
						Dave Lynn	
1961	5	5	0	199	126	Ron Andreo	Frank Howard
						Calvin West	
1962	6	4	0	168	130	Dave Hynes	Frank Howard
1963	5	4	1	181	140	Tracy Childers	Frank Howard
1964	3	7	0	105	135	Ted Bunton	Frank Howard
						Johnny Boyette	
1965	5	5	0	117	137	Bill Hecht	Frank Howard
						Floyd Rogers	
1966	6	4	0	174	177	Mike Facciolo	Frank Howard
1967	6	4	0	166	128	Jimmy Addison	Frank Howard
						Frank Liberatore	
1968	4	5	1	184	179	Billy Ammons	Frank Howard
						Ronnie Ducworth	
						Jimmy Catoe	
1969	4	6	0	178	250	Charlie Tolley	Frank Howard
						Ivan Southerland	
1970	3	8	0	164	313	B.B. Elvington	Hootie Ingram
						Jim Sursavage	
						Ray Yauger	
1971	5	6	0	155	202	Larry Hefner	Hootie Ingram
						John McMakin	

Clemson Milestones . . .

Since 1896, when Clemson's first football team took the field, the Tigers have won 358 games, lost 278 and tied 37. Listed below are the milestone games:

Victory No. 1–Defeated Furman, 14-6, in 1896
Defeat No. 1–Lost to South Carolina, 12-6, in 1896

Victory No. 25–Defeated Auburn, 16-0, in 1902
Defeat No. 25–Lost to V.P.I., 6-0, in 1909

Victory No. 50–Defeated The Citadel, 17-0, in 1909
Defeat No. 50–Lost to Georgia, 13-0, in 1915

Victory No. 75–Defeated South Carolina, 27-0, in 1916
Defeat No. 75– Lost to Centre, 21-0, in 1922

Victory No. 100–Defeated South Carolina, 3-0, in 1922
Defeat No. 100–Lost to Furman, 30-0, in 1926

Victory No. 125–Defeated V.M.I., 12-0, in 1928
Defeat No. 125–Lost to Ole Miss, 13-0, in 1933

Victory No. 150–Defeated Presbyterian, 6-0, in 1934
Defeat No. 150–Lost to Auburn, 28-7, in 1941

Victory No. 175–Defeated Kentucky, 14-0, in 1938
Defeat No. 175–Lost to Tulane, 54-13, in 1946

Victory No. 200–Defeated South Carolina, 18-6, in 1942
Defeat No. 200–Lost to V.P.I., 18-7, in 1954

Victory No. 225–Defeated South Carolina, 13-7, in 1948
Defeat No. 225–Lost to South Carolina 21-14, in 1961

Victory No. 250–Defeated Boston College, 21-2, in 1951
Defeat No. 250–Lost to Georgia, 24-17, in 1967

Victory No. 275– Defeated Virginia, 7-0, in 1956
Defeat No. 275–Lost to Georgia Tech, 14-24, in 1971

Victory No. 300–Defeated Texas Christian, 23-7, in 1959
Bluebonnet Bowl game

Victory No. 325–Defeated Virginia, 29-7, in 1964

Victory No. 350–Defeated Maryland, 40-0, in 1969

The Last Time . . .

A punt was returned for a touchdown:

Clemson–85 Yards–Don Kelley vs. Maryland, Oct. 31, 1970, at College Park, Md. (Clemson 24, Maryland 11).

Opponents–73 yards–Tyler Hellams of South Carolina, Nov. 23, 1968, at Clemson. (Clemson 3, South Carolina 7).

A kickoff was returned for a touchdown:

Clemson–98 yards–Hal Davis vs. Georgia, Oct. 13, 1962, at Clemson, (Clemson 10, Georgia 24).

Opponents–98 yards–Doug Kotar of Kentucky, Sept. 11, 1971, at Clemson. (Clemson 10, Kentucky 13).

An interception was returned for a touchdown:

Clemson–40 yards– Bobby Johnson vs. Auburn, Oct. 23, 1971, at Auburn, Ala. (Clemson 13, Auburn 35).

Opponents–71 yards–Don Golden of Georgia, Sept. 25, 1971, at Clemson, (Clemson 0, Georgia 28).

A punt was blocked:

Clemson–Joe Blackwell vs. North Carolina, Nov. 7, 1964, at Clemson (Clemson 0, North Carolina 29).

Opponents–Bob Foyle of Duke, Oct. 16, 1965, at Durham, N.C. (Clemson 3, Duke 2).

A punt was blocked for a touchdown:

Clemson–Joe Blackwell vs. Wake Forest, Oct. 17, 1964, at Winston-Salem, N.C. Blackwell blocked quick kick at Wake Forest eight-yard line, Butch Robbins fell on ball in end zone. (Clemson 21, Wake Forest 2).

Opponents–Bill Brafford of North Carolina, Nov. 6, 1971, at Chapel Hill, N.C., blocked a punt at the Clemson 15-yard line and carried it in for a score. (Clemson 13, North Carolina 26).

A safety was scored:

Clemson–High pass from center over the head of Maryland punter, Greg Fries, into the end zone for a safety, Nov. 1, 1969 at Clemson. (Clemson 40, Maryland 0).

Opponents–High pass from center over the head of Clemson punter Tony Anderson, into the end zone for a safety, Nov. 7, 1970, at Tallahassee, Fla. (Clemson 13, Florida State 38).

A fumble was recovered for a touchdown:

Clemson–Smiley Sanders vs. Kentucky, Sept. 11, 1971, at Clemson. (Clemson 10, Kentucky 13).

Clemson's 1,000-Yard Club . . .

(Players gaining 1,000 yards or better in total offense for a season)

Player & Position	Year	Yards Rushing	Yards Passing	Total Offense
Billy Hair, TB	1951	698	1004	1702
Bobby Gage, TB	1947	502	1002	1504
Jimmy Addison, QB	1966	–2	1491	1489
Tommy Kendrick, QB	1969	–122	1457	1335
Jackie Calvert, TB	1950	714	557	1271
Bobby Gage, TB	1948	343	887	1230
Billy Hair, TB	1950	573	644	1217
Ray Mathews, WB	1949	728	487	1215
Thomas Ray, QB	1965	146	1019	1165
Tommy Kendrick, QB	1970	–246	1407	1161
Butch Butler, TB	1942	616	504	1120
Lowndes Shingler, QB	1960	274	790	1064
Buddy Gore, TB	1967	1045	0	1045
Harvey White, QB	1957	197	841	1038
Banks McFadden, TB	1939	445	581	1026

Past Offensive Leaders

CLEMSON'S PASSING LEADERS

Year	Name	Pos.	Att.	Com.	Int.	Gain
1935	Joe Berry	TB	72	42	7	422
1936	Joe Berry	TB	99	32	10	434
1937	Bob Bailey	TB	88	35	14	579
1938	Bob Bailey	TB	35	18	3	272
1939	Banks McFadden	TB	70	31	6	581
1940	Chippy Maness	TB	61	19	5	388
1941	"Booty" Payne	TB	90	35	4	582
1942	Marion Butler	TB	90	38	9	504
1943	Marion Butler	TB	34	12	1	166
1944	Sid Tinsley	TB	51	11	9	248
1945	Marion Butler	TB	45	11	6	239
1946	Dutch Leverman	TB	62	26	7	501
1947	Bobby Gage	TB	109	47	13	1002
1948	Bobby Gage	TB	105	42	10	799
1949	Ray Mathews	WB	72	24	6	487
1950	Billy Hair	TB	71	29	6	644
1951	Billy Hair	TB	164	67	12	1004
1952	Don King	TB	69	23	10	317
1953	Don King	QB	98	46	11	706
1954	Don King	QB	72	32	9	468
1955	Don King	QB	79	33	8	586
1956	Charlie Bussey	QB	68	26	5	330
1957	Harvey White	QB	95	46	3	841
1958	Harvey White	QB	87	43	5	492
1959	Harvey White	QB	107	56	4	770
1960	Lowndes Shingler	QB	145	61	8	790
1961	Jim Parker	QB	98	46	9	735
1962	Jim Parker	QB	67	30	7	431
1963	Jim Parker	QB	117	52	8	728
1964	Thomas Ray	QB	59	21	5	253
1965	Thomas Ray	QB	175	74	12	1019
1966	Jimmy Addison	QB	186	103	14	1491
1967	Jimmy Addison	QB	174	82	10	924
1968	Billy Ammons	QB	162	74	14	1006
1969	Tommy Kendrick	QB	227	107	20	1457
1970	Tommy Kendrick	QB	267	133	10	1407
1971	Tommy Kendrick	QB	152	64	12	1040

CLEMSON'S RUSHING LEADERS

Year	Name	Pos.	Att.	Gain	Avg.
1935	Joe Berry	TB	99	457	4.5
1936	Mac Folger	FB	144	522	3.6
1937	Don Willis	FB	99	329	3.3
1938	Don Willis	FB	103	483	4.7
1939	Charlie Timmons	FB	146	556	3.8
1940	Chippy Maness	TB	86	472	5.4
1941	Charlie Timmons	FB	149	635	4.3
1942	Marion Butler	TB	145	616	4.2
1943	James Whitmire	WB	72	376	5.2
1944	Sid Tinsley	WB	126	479	3.8
1945	Dewey Quinn	FB	89	392	4.4
1946	Bobby Gage	TB	58	264	4.5
1947	Bobby Gage	TB	114	502	4.4
1948	Ray Mathews	WB	113	646	5.7
1949	Ray Mathews	WB	118	728	6.0
1950	Fred Cone	FB	184	845	4.6
1951	Billy Hair	TB	160	698	4.4
1952	Red Whitten	FB	115	445	4.0
1953	Don King	QB	79	243	3.1
1954	Joel Wells	LHB	74	352	4.8
1955	Joel Wells	LHB	135	782	5.8
1956	Joel Wells	LHB	174	803	4.6
1957	Bob Spooner	FB	88	358	4.1
1958	Doug Cline	FB	103	450	4.3
1959	Doug Cline	FB	119	482	4.1
1960	Bill McGuirt	FB	99	320	3.2
1961	Ron Scrudato	FB	99	341	3.4
1962	Pat Crain	FB	94	348	3.7
1963	Pat Crain	FB	137	513	3.7
1964	Hal Davis	LHB	87	533	6.1
1965	Hugh Mauldin	TB	194	664	3.4
1966	Buddy Gore	TB	186	750	4.0
1967	Buddy Gore	TB	230	1045	4.5
1968	Buddy Gore	TB	185	809	4.3
1969	Ray Yauger	TB	223	968	4.3
1970	Ray Yauger	TB	183	711	3.9
1971	Rick Gilstrap	TB	144	514	3.6

CLEMSON'S SCORING LEADERS

Year	Name	Pos.	TD'S	F.G.	Ex. Pt.	Total
1927	Bob McCarley	FB	2	0	1	31
1928	O.D. Padgett	WB	7	0	0	42
1929	Goat McMillan	TB	9	0	0	54
1930	Maxcy Welch	TB	10	0	4	64
1931	J.M. Lambert	WB	1	0	0	6
	E.R. Patterson	E	1	0	0	6
	Fred Hook	FB	1	0	0	6
1932	Henry Woodward	TB	5	0	0	30
1933	Gene Willimon	TB	2	0	0	12
	Bill Dillard	BB	2	0	0	12
1934	Randy Hinson	TB	3	0	0	18
1935	Mac Folger	FB	6	0	0	36
1936	Mac Folger	FB	8	0	0	48
1937	Red Pearson	BB	3	1	8	29
1938	Banks McFadden	TB	5	0	0	30
	Shad Bryant	WB	5	0	0	30
1939	Shad Bryant	WB	4	0	8	32
1940	Aubrey Rion	WB	4	0	4	28
1941	Charlie Timmons	FB	9	0	23	77
1942	Marion Butler	TB	6	0	0	36
1943	James Whitmire	TB	4	0	0	24
1944	Bill Rogers	FB	6	0	1	37
1945	Jim Reynolds	FB	5	0	0	30
	Marion Butler	TB	5	0	0	30
1946	Dutch Leverman	TB	4	0	0	24
	Chip Clark	LE	4	0	0	24
1947	Jim Reynolds	WB	8	0	0	48
1948	Ray Mathews	WB	13	0	0	78
1949	Fred Cone	FB	9	0	1	55
1950	Fred Cone	FB	15	0	2	92
1951	Glenn Smith	LE	7	0	0	42
1952	Don King	TB	3	0	0	18
	Billy Hair	TB	3	0	0	18
	Red Whitten	FB	3	0	0	18
	Buck George	WB	3	0	0	18
1953	Dreher Gaskin	LE	5	0	0	30
1954	Jim Coleman	RHB	5	0	1	31
1955	Joe Pagliei	RHB	7	0	1	43
1956	Joel Wells	LHB	8	0	0	48
1957	Bob Spooner	FB	5	0	0	30
	Bill Mathis	RHB	5	0	0	30
1958	Harvey White	QB	5	0	0	30
1959	Bill Mathis	LHB	11	0	4	70
1960	Bill McGuirt	FB	9	0	0	54
1961	Ron Scrudato	FB	8	0	0	48
1962	Rodney Rogers	Kicker	0	7	13	34
1963	Frank Pearce	Kicker	0	4	21	33
1964	Hal Davis	LHB	5	0	0	30
1965	Hugh Mauldin	TB	4	0	0	24
	Thomas Ray	QB	4	0	0	24
1966	Jacky Jackson	TB	8	0	0	48
1967	Buddy Gore	TB	9	0	0	54
1968	Ray Yauger	TB	7	0	0	42
1969	Ray Yauger	TB	11	0	1(re)	68
1970	Eddie Seigler	Kicker	0	8	16	40
1971	Eddie Seigler	Kicker	0	11	14	47

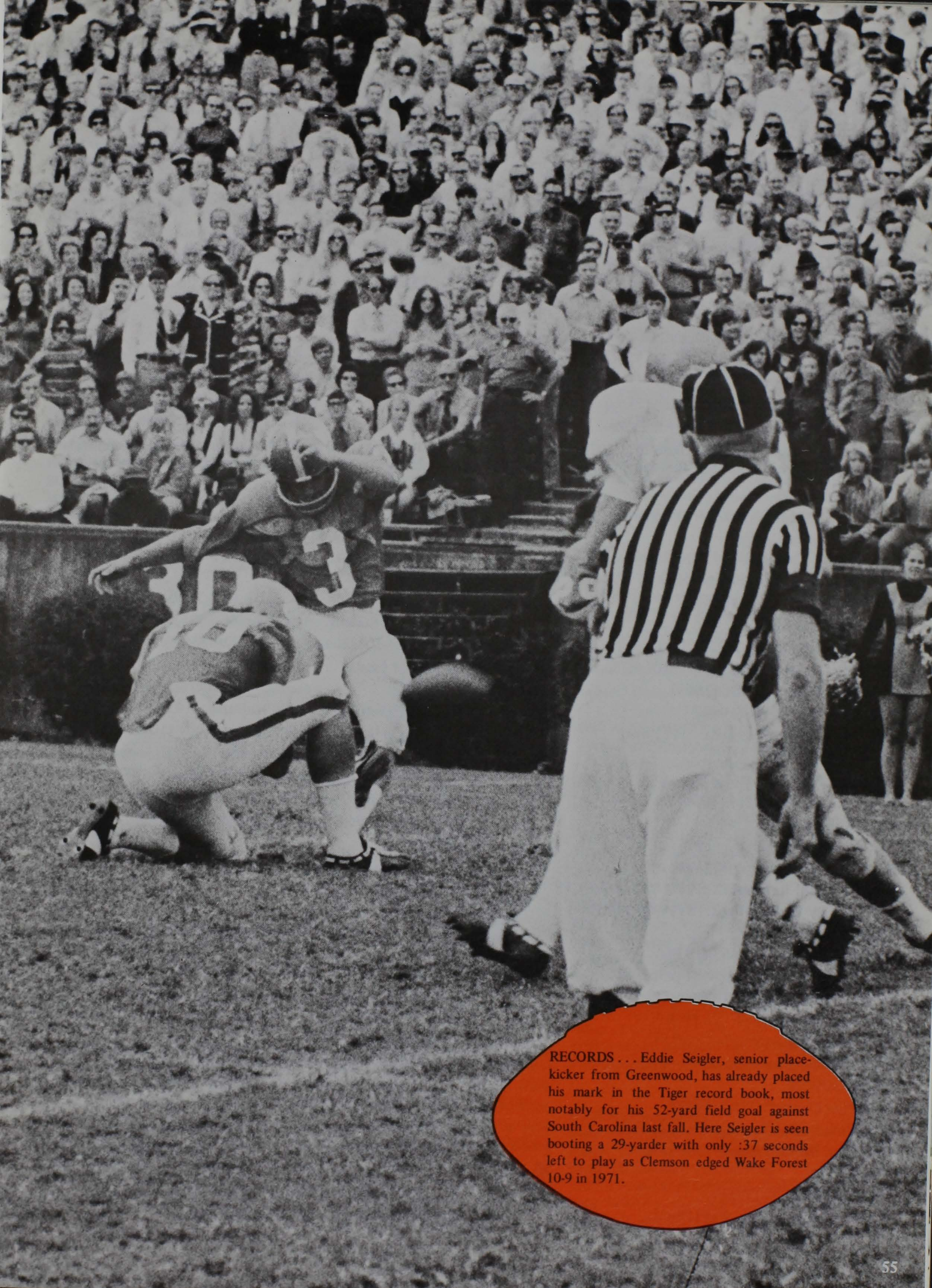

RECORDS . . . Eddie Seigler, senior place-kicker from Greenwood, has already placed his mark in the Tiger record book, most notably for his 52-yard field goal against South Carolina last fall. Here Seigler is seen booting a 29-yarder with only :37 seconds left to play as Clemson edged Wake Forest 10-9 in 1971.

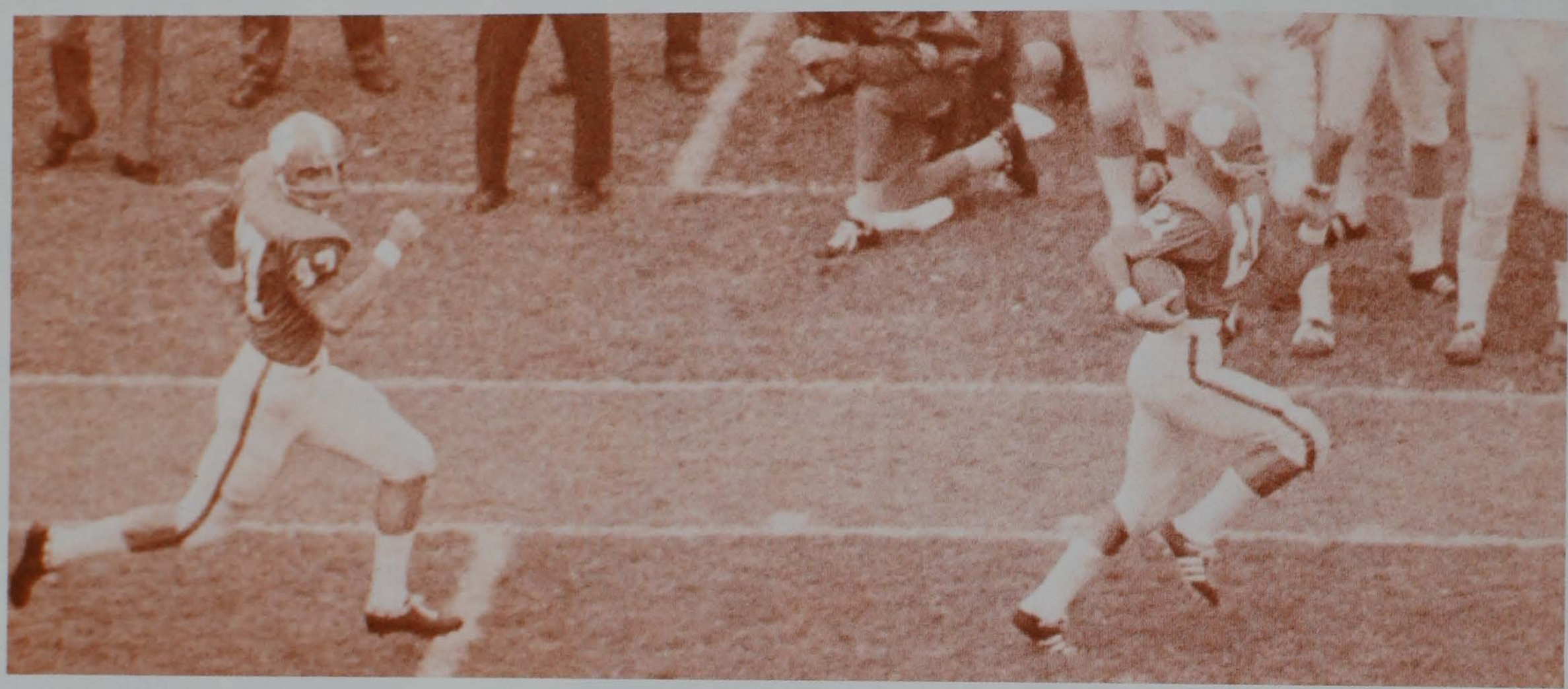

Don Kelley is shown here en route to a 102-yard interception return against Duke in 1970. Not only did this mark find a home in the record book but the Greenville native placed his name among the elite in both interception and punt returns.

TEAM RECORDS – SEASON

RUSHING

Most Rushes: 698 (1956)
Most Yards Rushing: 2800 (1950)
Most TD'S Rushing: 35 (1950)

FORWARD PASSING

Most Passes Attempted: 302 (1970)
Most Passes Completed: 145 (1970)
Most Yards Passing: 1755 (1969)
Most TD's Passing: 14 (1950)
Most Passes Had Intercepted: 24 (1969)

TOTAL OFFENSE

Most Total Plays: 760 (1970)
Most Total Yards: 4211 (1950)

PUNT RETURNS

Most Punts Returned: 53 (1945)
Most Yards Returned: 700 (1948)
Most TD's Punt Returns: 2 (1938, 1948, 1954, 1970)
Most TD's By Blocked Punt: 3 (1940, 1948)

KICKOFF RETURNS

Most Kickoff Returns: 57 (1970)
Most Yards Returned: 1187 (1970)

INTERCEPTION RETURNS

Most Passes Intercepted: 25 (1951)
Most Yards Returned: 361 (1951)
Most TD's By Interceptions: 3 (1959)

FIRST DOWNS

Most First Downs: 184 (1959)
Most First Downs Rushing: 133 (1957)
Most First Downs Passing: 89 (1969)

PENALTIES

Most Penalties: 51 (1939)
Most Yards Penalized: 474 (1945)

FUMBLES

Most Fumbles: 49 (1963)
Most Fumbles Lost: 26 (1963)

SCORING

Most Points Scored: 344 (10 Games, 1950)
Least Points Scored: 19 (9 Games, 1931)
Most Times Held Scoreless: 6 (1920-26-31)
Most Field Goals: 11 (1971)

DEFENSE

Best Total Defense: 1533 (10 Games, 1939)
Least Yards Rushing By Opponents: 904 (10 Games, 1941)
Least Yards Passing By Opponents: 449 (10 Games, 1939)
Most Points By Opponents: 311 (11 Games, 1970)
Least Points By Opponents: 4 (7 Games, 1906)
Most Times Held Opponents Scoreless: 7 (1928)

OTHER

Most Wins: 11 (1948)
Most Ties: 3 (1906)
Most Losses: 8 (1970)

TEAM RECORDS – SINGLE GAME

RUSHING

Most Rushes: 76 vs. South Carolina, 1940
Most Yards Rushing: 516 vs. Presbyterian, 1945
Most TD's Rushing: 11 vs. Presbyterian, 1945

FORWARD PASSING

Most Passes Attempted: 48 vs. North Carolina, 1965; tied 48 vs. Florida State, 1970
Fewest Passes Attempted: 0 vs. South Carolina, 1956
Most Passes Completed: 25 vs. Florida State, 1970
Fewest Passes Completed: 0 vs. George Washington, 1938; Presbyterian, 1942; South Carolina, 1943-44-52-56; Fordham, 1952; VPI, 1956
Most Yards Passing: 354 vs. Duke, 1963

Fewest Yards Passing: –1 vs. Maryland, 1956
Most Passes Had Intercepted: 7 vs. South Carolina, 1945
Most TD Passes: 4 vs. Auburn, 1947

TOTAL OFFENSE

Most Total Offense: 597 vs. Presbyterian, 1945

PUNTING

Most Punts: 17 vs. South Carolina, 1943

PUNT RETURNS

Most Punts Returned: 11 vs. George Washington, 1941
Most Yards Returned: 167 vs. Maryland, 1970

KICKOFF RETURNS

Most Kickoff Returns: 10 vs. Georgia Tech, 1944
Most Yards Returned: 198 vs. Florida, 1952

INTERCEPTIONS RETURNED

Most Passes Intercepted: 6 vs. South Carolina, 1971
Most Yards Returned: 143 on 4 Returns vs. Maryland, 1970

FIRST DOWNS

Most First Downs Rushing: 27 vs. Presbyterian, 1957
Most First Downs Passing: 17 vs. North Carolina, 1965
Most Total First Downs: 30 vs. Presbyterian, 1957
Fewest Total First Downs: 1 vs. South Carolina, 1943

PENALTIES

Most Penalties: 14 vs. Furman, 1964
Most Yards Penalized: 180 vs. Furman, 1964

FUMBLES

Most Fumbles: 14 vs. Presbyterian, 1953
Most Fumbles Lost: 5 vs. Wake Forest, 1950; Boston College, 1953; Presbyterian, 1953; Auburn, 1954; Maryland, 1957; Wake Forest, 1963
Most Opponent Fumbles Recovered: 6 vs. Duke, 1965

SCORING

Most Points Scored: 122 vs. Guilford, 1901
Greatest Victory Margin: 122-0 vs. Guilford, 1901
Greatest Defeat Margin: 7-74 vs. Alabama, 1931

INDIVIDUAL RECORDS – RUSHING

MOST RUSHES

Game: 36, Jim Shirley vs. N.C. State, 1951; 36, Ray Yauger vs. Wake Forest, 1969
Season: 230, Buddy Gore, 1967
Career: 600, Buddy Gore, 1966-67-68

MOST YARDS RUSHING

Game: 234, Don King vs. Fordham, 1952
Season: 1045, Buddy Gore, 1967
Career: 2571, Buddy Gore, 1966-67-68

BEST RUSHING AVERAGE

GAME:

Game: 30.4, Ken Moore vs. The Citadel, 1954 (5 for 152)
Season: 7.2, Billy Poe, 1945 (53 for 380)
Career: 3 years: 5.92, Jackie Calvert, 1948-49-50 (194 for 1149)
4 years: 5.69, Ray Matthews, 1947-48-49-50 (331 for 1886)

LONGEST RUN FROM SCRIMMAGE

90 yards, Buck George vs. Furman, 1951; 90 yards, Banks McFadden vs. Presbyterian, 1939

FORWARD PASSING

MOST PASSES ATTEMPTED

Game: 48, Tommy Kendrick vs. Florida State, 1970
Season: 267, Tommy Kendrick, 1970
Career: 3 years: 644, Tommy Kendrick, 1969-70-71
4 years: 318, Don King, 1952-53-54-55

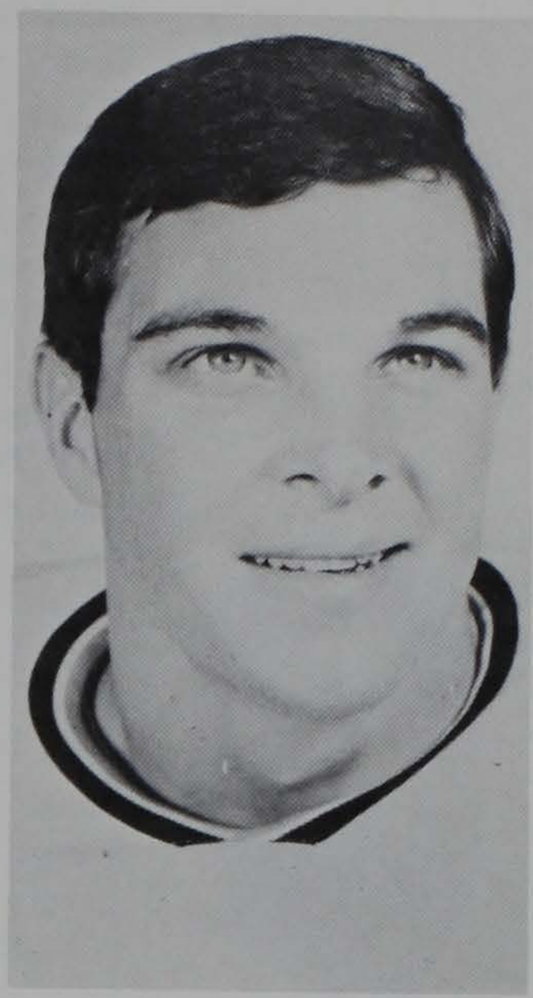

Buddy Gore will long be remembered for his flashy play while Tiger tailback in 1966-67-68. His name is found by many school rushing records and the Conway native also was selected all-conference in both 1967 and 1968 in addition to being named ACC player-of-the-year in 1967.

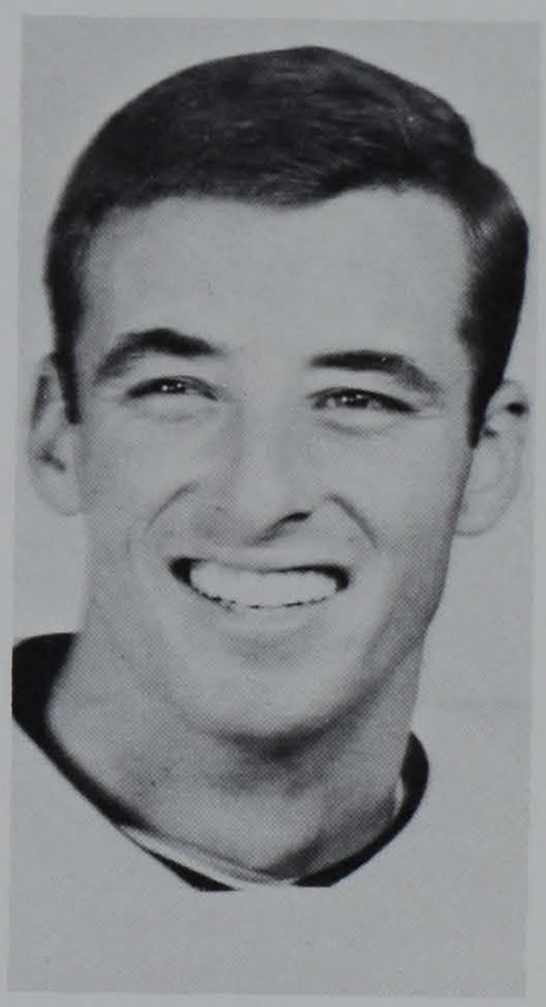

Jimmy Addison, Fairfax, Ala., goes down in Clemson football records as one of the top quarterbacks in the school's history. Nicknamed "Needle", Addison, who was named to both the All-ACC and All-ACC Scholastic units in his playing days, still holds the record for most yards passing in a season.

MOST PASSES COMPLETED

Game: 25, Tommy Kendrick vs. Florida State, 1970
Season: 133, Tommy Kendrick, 1970
Career: 3 years: 303, Tommy Kendrick, 1969-70-71
4 years: 134, Don King, 1952-53-54-55

MOST YARDS PASSING

Game: 323, Thomas Ray vs. North Carolina, 1965
Season: 1491, Jimmy Addison, 1966
Career: 3 years: 3,893, Tommy Kendrick, 1969-70-71
4 years: 2,448, Bobby Gage, 1945-46-47-48

MOST TOUCHDOWN PASSES

Game: 4, Bobby Gage, vs. Auburn, 1947
Season: 11, Bobby Gage, 1947; 11, Harvey White, 1957
Career: 24, Bobby Gage, 1945-46-47-48; Tommy Kendrick, 1969-70-71

LONGEST SCORING PASS

81 yards, Joel Wells to Joe Pagliei vs. South Carolina, 1954

BEST PERCENT OF COMPLETIONS

3 years: 51.4, Jimmy Addison, 1965-66-67 (202 completions on 393 attempts)
4 years: 44.2, Bobby Gage, 1945-46-47-48 (123 completions on 278 attempts)

MOST PASSES HAD INTERCEPTED

Game: 5, Don King vs. Auburn, 1953
Season: 20, Tommy Kendrick, 1969
Career: 3 years: Tommy Kendrick, 42, 1969-70-71
4 years: Don King, 37, 1952-53-54-55

TOTAL OFFENSE

MOST OFFENSIVE PLAYS

Game: 53, Tommy Kendrick vs. Florida State, 1970
Season: 324, Billy Hair, 1951
Career: 798, Tommy Kendrick, 1969-70-71

MOST YARDS RUN AND PASS

Game: 374, Bobby Gage vs. Auburn, 1947
Season: 1702, Billy Hair, 1951
Career: 3 years: 3464, Billy Hair, 1950-51-52
4 years: 3757, Bobby Gage, 1945-46-47-48

BEST AVERAGE, RUN AND PASS, CAREER

3 years: 5.91, Jimmy Addison, 1965-66-67 (79 rushes, 202 completions for 2788 yards)
4 years: 6.32, Bobby Gage, 1945-46-47-48 (316 rushes, 123 completions for 3757 yards)

PASS RECEIVING

MOST PASSES CAUGHT

Game: 11, Phil Rogers, vs. North Carolina, 1965
Season: 44, Charlie Waters, 1969
Career: 106, Phil Rogers, 1965-66-67

MOST YARDS GAINED

Game: 148, Henry Walker vs. Auburn, 1947
Season: 738, Charlie Waters, 1969
Career: 1576, Glenn Smith, 1949-50-51

MOST TOUCHDOWN PASSES CAUGHT

Game: 3, Dreher Gaskin vs. Auburn, 1953
Season: 7, Glenn Smith, 1951
Career: 18, Glenn Smith, 1949-50-51

BEST CAREER AVERAGE PER RECEPTION

17.8, Glenn Smith, 1949-50-51 (88 for 1576)

INTERCEPTIONS

MOST INTERCEPTIONS

Game: 3, Kit Jackson vs. Wake Forest, 1965
Season: 7, Fred Knoebel, 1951
Career: 15, Fred Knoebel, 1950-51-52

MOST YARDS INTERCEPTIONS RETURNED

Game: 100 (102 actual), Don Kelley vs. Duke, 1970
Season: 156, Don Kelley on 3 interceptions, 1970

Career: 3 years: 178, Don Kelley on 6 interceptions, 1969-70-71

Career: 4 years: 131, Ray Matthews on 10 interceptions, 1947-48-49-50

LONGEST INTERCEPTION RETURN

100 yards (102 actual), Don Kelley vs. Duke, 1970

PUNTING

MOST PUNTS

Game: 13, Marion Butler vs. Wake Forest, 1942

Season: 73, Marion Butler, 1942; Tony Anderson, 1971

Career: 172, Sammy Cain, 1967-68-69

BEST PUNTING AVERAGE

Game: 48.3 yards, Sammy Cain, 4 punts vs. Alabama, 1967

Season: 43.5 yards, Banks McFadden, 65 punts, 1939

Career: 42.0 yards, Banks McFadden, 111 punts, 1937-38-39

LONGEST PUNT

72 yards, Banks McFadden vs. Tulane, 1939

MOST YARDS PUNTED

6441, Sammy Cain, 1967-68-69

MOST PUNTS BLOCKED

2, Wingo Avery vs. The Citadel, 1954

PUNT RETURNS

MOST PUNT RETURNS

Game: 10, Shad Bryant vs. Furman, 1939

Season: 27, Shad Bryant, 1938

Career: 88, Marion Butler, 1941-42-43-45

MOST YARDS PUNT RETURNS

Game: 167, Don Kelley on 4 returns vs. Maryland, 1970

Season: 487, Shad Bryant on 27 returns, 1938

Career: 779, Shad Bryant, 1937-38-39

LONGEST PUNT RETURN

100 yards (108 actual), Richie Luzzi vs. Georgia, 1968

KICKOFF RETURNS

MOST KICKOFF RETURNS

Game: 7, John Shields vs. Alabama, 1969

Season: 28, Bob Bosler, 1970

Career: 3 years: 30, John Shields, 1968-69

Career: 4 years: 21, Bobby Gage, 1945-46-47-48

MOST YARDS KICKOFF RETURNED

Game: 160, John Shields vs. Alabama, 1969

Season: 568, Bob Bosler, 1970

Career: 3 years: 647, John Shields on 30 returns, 1968-69

Career: 4 years: 491, Bobby Gage on 21 returns, 1945-46-47-48

LONGEST KICKOFF RETURN

99 yards, Bill Mathis vs. Georgia Tech, 1959

SCORING

MOST POINTS SCORED

Game: 33, Maxcy Welch vs. Newberry, 1930

Season: 92, Fred Cone, 1950

Career: 189, Fred Cone, 1948-49-50

MOST TOUCHDOWNS

Game: 5, Maxcy Welch vs. Newberry, 1930

Season: 15, Fred Cone, 1950

Career: 31, Fred Cone, 1948-49-50

MOST TOUCHDOWNS RUSHING

Season: 14, Fred Cone, 1950

Career: 30, Fred Cone, 1948-49-50

MOST TOUCHDOWNS RUN AND PASS

Game: 5, Bobby Gage, vs. Auburn, 1947

Season: 15, Bobby Gage, 1947

MOST TOUCHDOWN PLAYS INVOLVED IN

39, Ray Matthews (20 rush, 11 pass, 7 reception, 1 punt return), 1947-48-49-50

LONGEST SCORING LATERAL

65 yards, Don Willis to Shad Bryant vs. George Washington, 1938

MOST POINTS AFTER TOUCHDOWNS MADE

Game: 9, Tommy Chandler vs. Presbyterian, 1949

Season: 38, Jack Miller, 1948

Career: 70, Charley Radcliff, 1950-51-52

MOST CONSECUTIVE EXTRA POINTS

35, Lon Armstrong, 1960 and 1961

MOST FIELD GOALS

Game: 3, Jimmy Barnette, vs. Maryland, 1969

Season: 11, Eddie Seigler, 1971

Career: 19, Eddie Seigler, 1970-71

LONGEST FIELD GOAL MADE

52 yards, Eddie Seigler vs. South Carolina, 1971

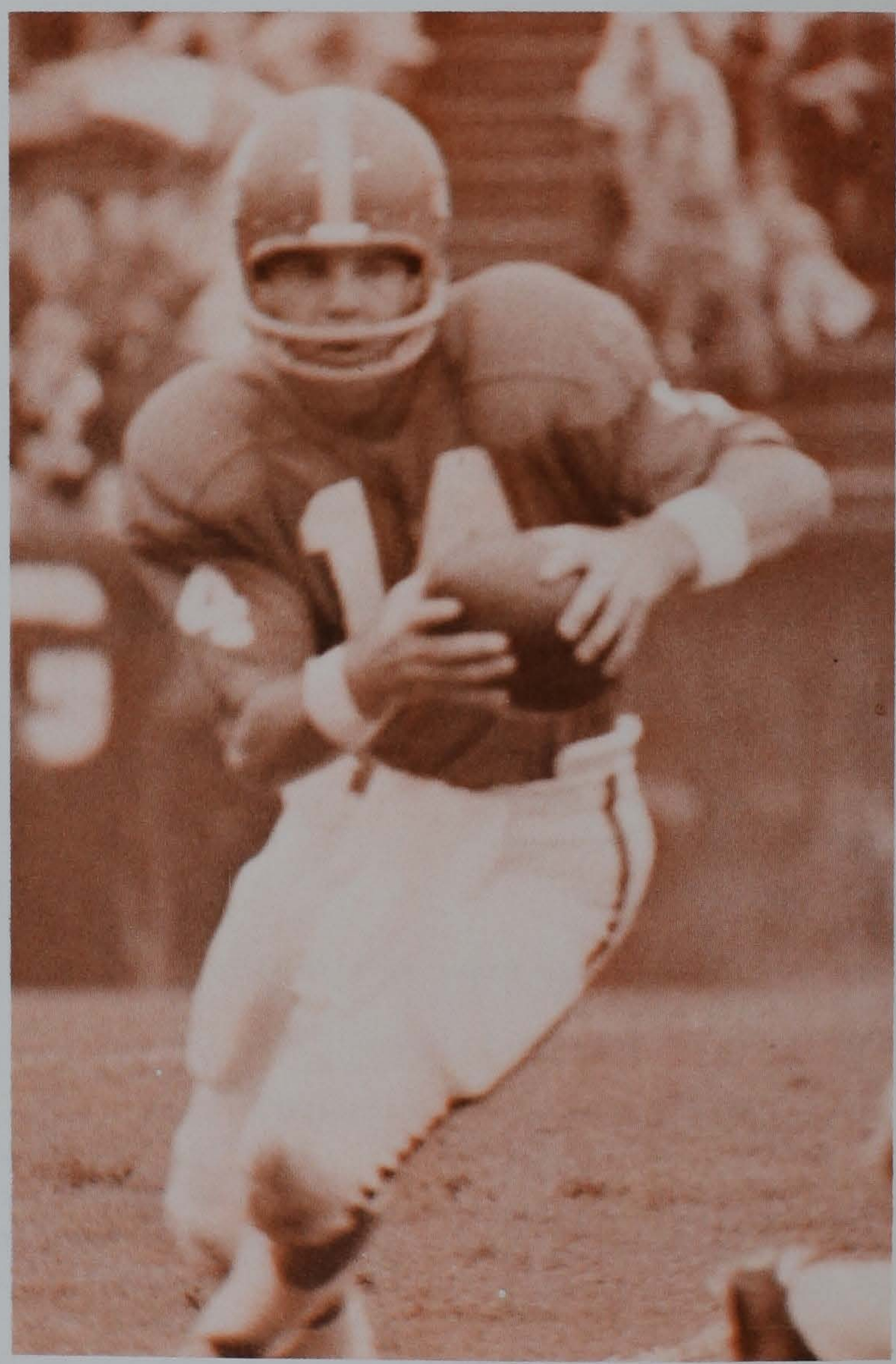

For the past three seasons Tommy Kendrick was the Tigers number one signal caller. And the Stone Mountain, Ga., quarterback established almost every passing mark in Clemson history in only his second year. His 3,893 career passing yards will be hard to top.

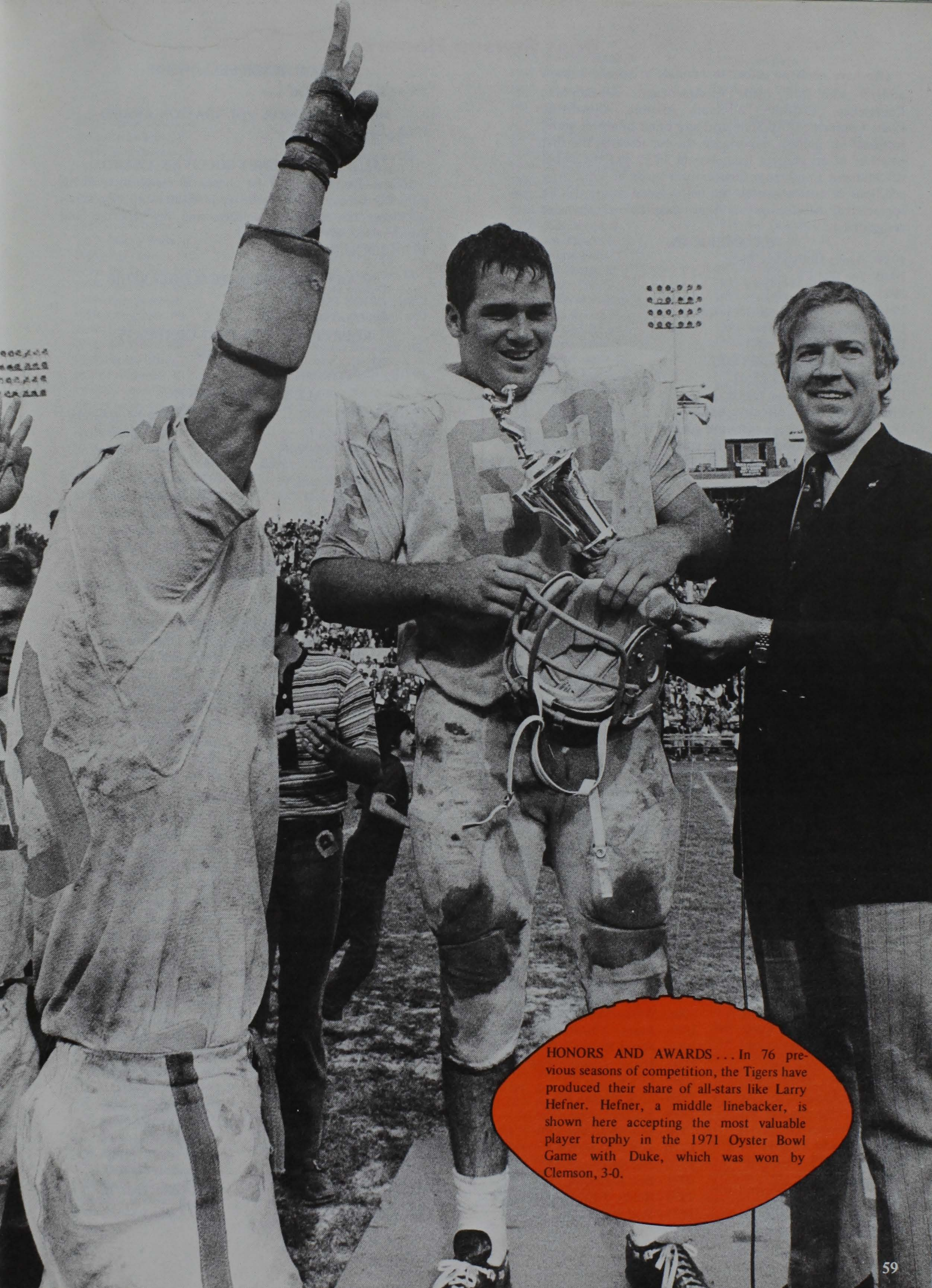

HONORS AND AWARDS . . . In 76 previous seasons of competition, the Tigers have produced their share of all-stars like Larry Hefner. Hefner, a middle linebacker, is shown here accepting the most valuable player trophy in the 1971 Oyster Bowl Game with Duke, which was won by Clemson, 3-0.

Post Season Honors

(We have made an effort to tabulate a list of Clemson athletes who have made All-American, All-Southern Conference, All-South, All-South Atlantic, All-Atlantic Coast Conference, All-State and any other honor of state, sectional or national importance. In our research the first mention of an all-state team was in 1911 and the initial All-Southern Conference mention was made in 1902. Any additions or corrections to the below-listed names will be appreciated. All listings are first team unless otherwise designated.)

ALL-AMERICAN

1939–Banks McFadden, back
1940–Joe Blalock, end
1941–Joe Blalock, end
1945–Ralph Jenkins, center (2nd)
1948–Bobby Gage, safety
1950–Jackie Calvert, safety
1952–Tom Barton, guard (2nd)
1955–Joel Wells, back (3rd)
1959–Lou Cordileone, tackle
1966–Wayne Mass, offensive tackle
1967–Harry Olszewski, offensive guard
1970–Dave Thompson, offensive guard

NATIONAL HALL OF FAME

Banks McFadden–1959

HELMS FOUNDATION HALL OF FAME

Banks McFadden–1969

SILVER ANNIVERSARY ALL–AMERICAN

(Picked by Sports Illustrated, 1957)
Buck Priester, Class of 1932

NATION'S MOST VERSATILE ATHLETE

Banks McFadden, football, basketball, track, 1939-40

SWEDE NELSON SPORTSMANSHIP AWARD

1953–Don King, football

ACC PLAYER-OF-THE-YEAR

1967–Buddy Gore, Tailback

TEAGUE AWARD

1940–Banks McFadden
1950–Fred Cone

McKELVIN AWARD

(Athlete of the Year)
1947-48–Frank Gillespie

ALL-AMERICAN SCHOLASTIC

1956–Charlie Bussey, back (3rd)
1957–Harvey White, back, (2nd)
1959–Lou Cordileone, tackle
1971–Don Kelley, end (2nd)
1971–Ben Anderson, defensive back (2nd)

ALL-ATLANTIC COAST SCHOLASTIC

1954–Billy O'Dell, back
1955–Charlie Bussey, back
1956–Charlie Bussey, back
1957–Charlie Horne, back
1957–Harvey White, back
1958–Doug Cline, back
1958–Harvey White, back
1958–Jim Padgett, T
1959–Lou Cordileone, T
1960–Lowndes Shingler, B
1961–Tommy King, E
1962–Oscar Thorsland, E
1963–Jim Parker, QB
1963–Tracy Childers, G
1964–Jimmy Bell, QB
1964–Richard Cooper, G
1965–Frank Pearce, PK
1966–Edgar McGee, OE
1966–Wayne Mass, OT
1966–Jimmy Addison, QB
1966–Floyd Rogers, DT
1967–Jimmy Addison, QB
1969–Don Kelley, RC
1969–Rick Medlin, FB
1969–Jim Sursavage, OE
1970–Ben Anderson, DB
1970–Don Kelley, DB
1970–Jim Sursavage, LB
1971–Ben Anderson, DB
1971–Bobby Johnson, DB
1971–Don Kelley, OE

EARL H. BLAIK FELLOWSHIP

1964–Jimmy Bell, QB

MEDICAL AWARDS FOUNDATION AWARD

1964–Jimmy Bell, QB

ALGERNON SYDNEY SULLIVAN AWARD

(Note: Recipient shall be chosen in recognition of his influence for good, his excellence in maintaining high ideals of living, his spiritual qualities, and his generous and disinterested service to others.)
1970–Jim Sursavage, LB

NCAA POST-GRADUATE SCHOLARSHIP

1964–Jimmy Bell, QB
1967–Jimmy Addison, QB

ROBERT A. BOWEN POST-GRADUATE SCHOLARSHIP

1970–Jim Sursavage, LB

ALL-SOUTH ATLANTIC

1930–Red Fordham, C
1930–Bob Jones, E
1934–Randy Hinson, B
1935–Clarence Inabinet, G
1936–Mac Folger, B

ALL-SOUTH

1937–Charlie Woods, C
1937–Don Willis, B
1938–Gus Goins, E
1938–Don Willis, B
1939–George Fritts, T
1939–Banks McFadden, B
1948–Bobby Gage, B
1950–Windy Wyndham, LB
1950–Bob Patton, T
1952–Tom Barton, G

JACOBS BLOCKING TROPHY (ACC)

1959–Doug Cline, FB
1966–Wayne Mass, OT
1967–Harry Olszewski, OG

JACOBS BLOCKING TROPHY (State)

1928–O.D. Padgett, BB
1930–Grady Salley, WB
1937–Don J. Willis, FB
1938–Don J. Willis, FB
1942–Marion Craig, BB
1944–Alton Cumbie, BB
1945–Alton Cumbie, BB
1948–Robert Martin, BB
1950–Dick Hendley, BB
1955–Dick Marazza, T
1957–Bill Thomas, C
1959–Doug Cline, FB
1964–Billy Ward, HB
1965–Bo Ruffner, FB
1966–Wayne Mass, OT
1967–Harry Olszewski, OG
1968–Joe Lhotsky, OT
1970–Dave Thompson, OG

ALL-SOUTHERN

1902–Hope Sadler, E
1902–John Maxwell, QB
1903–Vet Sitton, E
1903–O.L. Derrick,G
1903–John Maxwell, QB
1903–Jock Hanvey, FB
1904–O.L. Derrick, T
1905–O.L. Derrick, T
1905–Fritz Furtick, HB
1913–W.A. Schilletter, T
1917–Mutt Gee, C
1919–L.M. Lightsey, G
1919–R.C. Potts, G
1919–Stumpy Banks, B
1920–L.M. Lightsey, G
1922–L.M. Lightsey, T
1928–O.K. Pressley, C
1929–Goat McMillan, TB
1935–Tom Brown, T
1935–Clarence Inabinet, G
1937–Charlie Woods, C
1937–Bob Bailey, B
1938–Gus Goins, E
1938–Don Willis, B
1939–Bob Sharpe, C
1939–Joe Blalock, E
1939–George Fritts, T
1939–Banks McFadden, B
1939–Shad Bryant, B
1940–Joe Blalock, E
1940–George Fritts, T
1940–Charlie Timmons, B
1941–Joe Blalock, E
1941–George Fritts, T
1941–Charlie Timmons, B
1942–Chip Clark, E
1944–Ralph Jenkins, C
1945–Ralph Jenkins, C
1945–Bob Turner, T
1948–Frank Gillespie, G
1948–Bobby Gage, B
1949–Fred Cone, B
1949–Ray Mathews, B
1950–Glenn Smith, E
1950–Fred Cone, B
1951–Glenn Smith, E
1951–Billy Hair, B
1951–Billy Hair, B

ALL-ATLANTIC COAST

1953–Dreher Gaskin, E
1954–Clyde White, T
1954–Scott Jackson, E
1955–Joel Wells, B
1956–John Grdijan, G
1956–Charlie Bussey, B
1956–Joel Wells, B
1957–John Grdijan, G
1957–Harvey White, B
1958–Ray Masneri, end
1958–Bill Thomas, center
1958–Jim Padgett, tackle
1959–Gary Barnes, E
1959–Doug Cline, FB
1959–Lou Cordileone, T
1959–Bill Mathis, HB
1959–Harold Olson, T
1959–Paul Snyder, C
1960–Lowndes Shingler, QB
1961–Tommy King, E
1962–Don Chuy, T
1963–Ted Bunton, C
1963–Billy Weaver, G
1963–Pat Crain, FB
1965–Butch Sursavage, DE
1965–Johnny Boyette, OT
1965–Bill Hecht, LB
1965–Hugh Mauldin, TB
1966–Jimmy Addison, QB
1966–Wayne Mass, OT
1966–Harry Olszewski, OG
1966–Wayne Page, DB
1966–Butch Sursavage, DE
1967–Jimmy Catoe, LB
1967–Ronnie Ducworth, DE
1967–Buddy Gore, TB
1967–Frank Liberatore, DB
1967–Wayne Mass, OT
1967–Harry Olszewski, OG
1968–Joe Lhotsky, OT
1968–Buddy Gore, TB
1968–Ronnie Ducworth, DE
1968–John Cagle, DT
1968–Jimmy Catoe, LB
1969–Charlie Waters, OE
1969–Ray Yauger, TB
1969–Ivan Southerland, DE
1970–Dave Thompson, OG
1970–Don Kelley, DB
1971–Wayne Baker, DE
1971–Larry Hefner, LB
1971–John McMakin, TE

ALL-STATE

1911–Clare Webb, FB
1911–W.A. Schilletter, T
1912–Clare Webb, FB
1912–W.A. Schilletter, T
1913–Clare Webb, FB
1913–W.A. Schilletter, T
1914–Clare Webb, FB
1914–W.A. Schilletter, T
1914–W.L. McMillan, QB
1914–E.L. Randle, C
1916–Stumpy Banks, HB
1916–R.F. Poole, G
1916–Mutt Gee, C
1916–Bill Mathews, T
1917–R.C. Potts, T
1917–Mutt Gee, C
1917–L.M. Lightsey, G
1917–L.P. Thackston, E
1917–J.H. Bartles, B
1917–Stumpy Banks, B
1917–W.L. Hart, T
1919–L.M. Lightsey, G
1919–J.R. Schench, E
1919–Stumpy Banks, B
1919–Boo Armstrong, B
1920–L.M. Lightsey, G
1922–A.F. Wray, E
1922–Rhett Turnipseed, B
1922–L.M.Lightsey, T
1922–Pat Harmon, HB
1923–Dutch Tennant, G
1923–Stonewall Jackson, G
1923–Butch Holohan, T
1923–Gilly Dotterer, B
1923–Charlie Robinson, B
1923–Bratton Williams, B
1924–Dutch Tennant, G
1924–Charlie Robinson, B
1927–O.K. Pressley, C
1927–Shag Mouledous, E
1928–O.K. Pressley, C
1928–Fatty Hall, G
1928–Bob Swofford, T
1928–O.D. Padgett, B
1928–Goat McMillan, B
1929–Bob Jones, E
1929–Bill Gunnells, G
1929–Bob Swofford, T
1929–Goat McMillan, B
1930–Red Fordham, C
1930–Mule Yarborough, G
1930–Maxcy Welch, B
1930–Grady Salley, B
1932–John Heinemann, T
1932–Henry Woodward, B
1933–John Heinemann, G
1933–John Troutman, T
1934–Stanley Fellers, E
1934–Tom Brown, T
1934–Manuel Black, T
1934–Henry Shore, G
1934–Randy Hinson, B
1935–Tom Brown, T
1935–Clarence Inabinet, G
1935–Harry Shore, C
1935–Joe Berry, B
1936–Manuel Black, T
1936–Bill Bryant, G
1936–Harold Lewis, C
1936–Joe Berry, B
1936–Mac Folger, B
1937–Tom McConnell, E
1937–Curtis Pennington, T
1937–Oliver Payne, G
1937–Fred Wyse, T
1937–Charlie Woods, C
1937–Don Willis, B
1938–Gus Goins, E
1938–Curtis Pennington, T
1938–Joe Payne, G
1938–Charlie Woods, C
1938–Don Willis, B
1938–Shad Bryant, B
1939–Joe Blalock, E
1939–George Fritts, T
1939–Bob Sharpe, C
1939–Walter Cox, G
1939–Banks McFadden, B
1939–Shad Bryant, B
1940–Joe Blalock, E
1940–George Fritts, T
1940–Wade Padgett, G
1940–Chippy Maness, B
1940–Charlie Timmons, B
1941–Joe Blalock, E
1941–Wade Padgett, G
1941–George Fritts, T
1941–Booty Payne, B
1941–Charlie Timmons, B
1942–John Cagle, G
1942–Butch Butler, B
1943–Butch Butler, B
1944–Harley Phillips, T
1944–Phil Prince, T
1944–Tom Salisbury, G
1944–Ralph Jenkins, C
1944–Sid Tinsley, B
1944–Billy G. Rogers, B
1945–Eddis Freeman, E
1945–Mavis Cagle, T
1945–Chip Clark, E
1945–Butch Butler, B
1945–Billy Poe, B
1946–Chip Clark, E
1946–Frank Gillespie, G
1946–Bobby Gage, B
1947–Frank Gillespie, G
1947–Cary Cox, C
1947–Bobby Gage, B
1948–Phil Prince, T
1948–Tom Salisbury, T
1948–Frank Gillespie, G
1948–Gene Moore, C
1948–Bobby Gage, B
1948–Ray Mathews, B
1948–Fred Cone, B
1949–John Poulos, E
1949–Fred Cone, B
1949–Ray Mathews, B
1950–Glenn Smith, E
1950–Bob Patton, T
1950–Fred Cone, B
1950–Jackie Calvert, B
1951–Glenn Smith, E
1951–Bob Patton, T
1951–Dan DiMucci, G
1951–Billy Hair, B
1952–Earl Wrightenberry, T
1952–Tom Barton, G
1952–Billy Hair, B
1953–Dreher Gaskin, E
1953–Nathan Gressette, T
1953–Don King, B
1954–Scott Jackson, E
1954–Clyde White, T
1954–Don King, B
1955–Willie Smith, E
1955–Dick Marazza, T
1955–John Grdijan, G
1955–Wingo Avery, C
1955–Joel Wells, B
1955–Billy O'Dell, B
1956–John Grdijan, G
1956–Earle Greene, G
1956–Billy Hudson, T
1956–Joel Wells, B
1957–Ray Masneri, E
1957–John Grdijan, G
1957–Donnie Bunton, C
1957–Harvey White, B
1958–Lou Cordileone, T
1958–Bill Thomas, C
1958–Harvey White, B
1959–Bill Mathis, HB
1959–Harvey White, QB
1959–Lou Cordileone, T
1959–Gary Barnes, E
1959–Paul Snyder, C
1960–Lowndes Shingler, QB
1960–Dave Lynn, G
1960–Gary Barnes, E
1961–Jim Parker, QB
1961–Calvin West, G
1962–Don Chuy, T
1962–Ted Bunton, C
1962–Rodney Rogers, Spcl.
1963–Jack Aaron, T
1963–Ted Bunton, C
1963–Pat Crain, FB
1963–Lou Fogle, E
1963–Billy Weaver, G
1964–Johnny Boyette, T
1964–Ted Bunton, C
1964–Hal Davis, HB
1965–Wayne Bell, OE
1965–Johnny Boyette, OT
1965–Harry Olszewski, OG
1965–Hugh Mauldin, TB
1965–Butch Sursavage, DE
1965–Mac McElmurray, DT
1965–Bill Hecht, LB
1965–Wayne Page, DB
1965–Frank Pearce, PK
1966–Jimmy Addison, QB
1966–Wayne Bell, OE
1966–Jimmy Catoe, LB
1966–Buddy Gore, TB
1966–Wayne Mass, OT
1966–Harry Olszewski, OG
1966–Wayne Page, DB
1966–Butch Sursavage, DE
1967–Ronnie Ducworth, DE
1967–Buddy Gore, TB
1967–Frank Liberatore, DB
1967–Richie Luzzi, DB
1967–Wayne Mass, OT
1967–Harry Olszewski, OG
1967–James Tompkins, MG
1968–Joe Lhotsky, OT
1968–Grady Burgner, OG
1968–Wayne Mulligan, C
1968–Buddy Gore, TB
1968–Ronnie Ducworth, DE
1968–John Cagle, DT
1968–Jimmy Catoe, LB
1969–Charlie Waters, OE
1969–Grady Burgner, OG
1969–Dave Thompson, C
1969–Ray Yauger, TB
1969–Ivan Southerland, DE
1970–Dave Thompson, OG
1970–B.B. Elvington, DT
1970–Don Kelley, DB
1970–Jim Sursavage, LB
1971–Wayne Baker, DE
1971–Jim Dorn, OT
1971–Larry Hefner, LB
1971–John McMakin, TE
1971–Frank Wirth, DT

IPTAY Educates Student Athletes

It was organized in 1934 to support the athletic program at Clemson. And since that time, IPTAY has blossomed into what is probably the finest collegiate booster club in America today.

The late Dr. Ruppert H. (Rube) Fike is responsible for IPTAYs beginning that first year. His thought was being churned around when the Tigers were at one of their lowest depths of football. Clemson had won only seven games while losing 17 and tieing five in three years.

The beginning of IPTAY was an adrenaline to football and the initial success experienced was more than anticipated. For the next eight seasons, the football teams had break even or better records. And the sixth year after IPTAY was born, the Tigers went to their first post-season bowl game.

IPTAY was organized -- and it still functions in the same manner today -- with one purpose in mind, that is, to finance athletic scholarships at Clemson. Not one single penny contributed during the past 39 years has been used for any other purpose. And all contributions are tax deductible.

But no one imagined, not even Dr. Fike, that IPTAY would expand in the manner that it stands today. For the past six years, contributions to IPTAY have exceeded each previous year. And this year, the 39th in IPTAY, will be by far the biggest year ever.

Previous to Sept. 1, 1972, the officers and directors of IPTAY proposed the largest goal ever in the history of the organization when $500,000 was decided as the amount needed to give Clemson a well rounded athletic program. As the year draws to a close, the officers and directors are pleased to announce that alumni and friends of Clemson have contributed in excess of the $500,000 goal and this is an excellent testimony to the faith in Clemson's athletic program.

As the 40th IPTAY year approaches, thousands of young men have received an education through the organization which otherwise may not have been possible.

During this past year a new category in IPTAY was begun, that being the Scholarship Donor. Twenty individuals or firms have donated $2,000 each in their name to be designated as an IPTAY Scholarship Donor.

In addition, 20 have contributed $1,000 or more, 79 $500 and 308 at least $250. In 1966, the $100 Gold Card was started and this year there are more than 1841 who have made gifts of at least $100.

However, the strength and backbone of the organization is in the more than 7061 who are regular IPTAY members of at least $20. These figures add up to give IPTAY the banner year that it has had during its 39th year of service to Clemson's athletic program.

While football was to be the main beneficiary of IPTAY funds, Clemson's other athletic teams have also benefited from the program. Conference championships have been won in football, baseball, basketball and tennis, not to mention the numerous All-American and all-conference honors won by individuals.

IPTAY means an investment in the future. Its yearly stream of "alumni" are the leaders of tomorrow.

Football Lettermen Since 1896

A

Aaron, Jack–1961-62-63
Abell, Frank–1931-32
Abrams, Jimmy–1966-67
Adams, J.P.–1914-15-16
Addison, Jimmy–1965-66-67 (Capt.)
Alford, Hugh–1945
Alford, J.L.–1916
Aliffi, Vic–1961-63
*Allen, Banks–1906-07
*Allison, J.W. (Switzer)–1917-18-19-20
Ammons, Billy–1966-17-18 (Capt.)
Anderson, Ben–1970-71
Anderson, Jack–1968-69-70
Anderson, Joe–1960-61-62
Anderson, Sam–1958-59-60
Anderson, Tony–1970-71
Andreas, Karl–1971
Andreo, Ron–1959-60-61 (Capt.)
Ankuta, Neuf–1954-55
Ard, Wendall–1943-44
Armstrong, F.E. (Boo)–1918 (Acting Capt.), 19-20 (Capt.)
Armstrong, Hoyt–1921
Armstrong, Junior–1930
Armstrong, Lon–1959-60-61
Arthur, Gary–1966-67-68
Asbill, Henry–1927-28-29
Austin, P.B. (Plowboy)–1925-26
Avery, Wingo–1953-54-55 (Alt. Capt.)

B

Bailes, J.P.–1919-20-21
*Bailes, W.B.–1922
Bailey, Bob–1936-37-38
Baker, Archie–1950-51-52
Baker, Wayne–1969-70-71
Baldwin, Bob–1964
Balles, Joe–1961-63
*Banks, B.C. (Stumpy)–1915-16-17-18 (Capt.), 19 (Capt.)
Barbary, Bill–1955-57
Barfield, Don–1964-65-66
Barnes, Gary–1959-60-61
Barnette, Jimmy–1968-69
Barnwell, T.G.–1902
Barter, Lynn–1971
Bartlet, J.H.–1917
Barton, Tom–1950-51-52
*Bates, Joe A. (Warhorse)–1909-10-11
Bates, J. Mc.–1918
Bell, Jimmy–1962-63-64 (Alt. Capt.)
Bell, Randy–1967
Bell, Larry–1969-70
Bell, Wayne–1964-65-66
Bellows, C.A.–1900
Bengel, Gordy–1971
Berry, Net–1934-35-36 (Capt.)
Bissell, Paul L.–1909-10-11 (Capt.)
Black, Carl–1937-38-39 (Alt. Capt.)
Black, Manuel–1934-35-36
Black, Tommy–1961
Black, Wendall–1959-60-61
Blackwell, Joe–1963-64
*Blain, J.M.–1896
Blakeney, Rock–1930
Blalock, Joe–1939-40-41
Blease, J.W.–1898-1900
Blessing, Jim–1939-40
Bolubasz, John–1971
Bosler, Bob–1970-71
Bost, Ed–1959-60-61
Bowen, Joe–1953-55
Bowick, Ray–1958
Bowles, H.J. (Monk)–1923-24-25
Bowles, Monk–1929-30-31
Boyette, Johnny–1962-64-65 (Capt.)
*Boykin, Bolivar–1909
Bradley, L.T. (Prep)–1925
*Brandon, T.B.–1914-15-16
Branton, Joey–1965-66-67
Breedlove, Billy–1956
Breedon, Joe–1901
Brisacher, Art–1971
Brisendine, Rod–1946
*Bristol, W.H.–1912-13-14
*Britt, Ben–1910-11-12 (Capt.)
*Britt, D.C. (Toots)–1907-09
*Britt, S.L.–1910
Brodie, Bunny–1948-49
*Brock, W.T.–1896-97 (Capt.)
Brown, Dave–1962
*Brown, H.W.–1916
Brown, Ricky–1971
Brown, T.I.–1933-34-35
*Browne, G.H.(Skeet)–1913
Brunson, Jack–1948-49-50
Bruorton, H.B.–1954-56-57
*Bryant, Bill–1935-36-37
Bryant, Joe–1950-51-52
*Bryant, Shad–1937-38-39
Buckner, Mike–1971
Bukowsky, Dick–1969-70-71
Bunton, Donnie–1955-56-57
Bunton, Ted–1962-63-64 (Capt.)
Burbick, Bruce–1967
Burgner, Grady–1967-68-69
Burnett, George–1966-67-68
Burton, C.C.–1921-22
Burton, Dave–1965
Buscher, L.E.–1934-36
Bush, Jack–1955-56-57
Bussey, Charlie–1954-55-56 (Capt.)
Butler, Butch–1941-42-43-44
Butz, Sam–1945
*Byers, Monty–1942
Byrd, Gary–1950-51-52

C

Cagle, Billy–1940-41-42
Cagle, John–1966-67-68
Cagle, Mavis–1944-45-46-47
Cain, Sammy–1967-68-69
Caldwell, Charlie–1969-70
Callahan, Sonny–1971
Calvert, Forrest–1950-53
Calvert, Jackie–1948-49-50
*Calvert, Jim–1949-50
Camp, Bill–1904
Candler, Steedley–1967
Cann, George–1920-21
*Cannon, C.L.–1907
Cannon, W.M.–1915
Caplan, Stu–1964-65
Carothers, Rocky–1948-49-50
Carson, Gene–1948-49
*Carson, Jules L. (Doc)–1910-11-12-13
*Carter, Bert–1906
Carter, Oscar–1969-70
Case, Johnny–1961-62-63
Cassady, Sonny–1968-69-70
Cathcart, Joe–1933
Catoe, Jimmy–1966-67-68 (Capt.)
Cauble, Charlie–1969
*Caughman, F.P.–1907

Caughman, Kenny–1911-12-13
Chamberlain, Force–1970-71
Chandler, Tommy–1949
Chappell, Henry–1943
Chatlin, Rabbit–1957-58-59
Childers, Tracy–1962-63 (Capt.)
Childers, Wilson–1965-66-67
*Childress, John–1948-49-50
Chipley, Bill–1940-41
*Chovan, Phil–1938
*Chreitzberg, A.M.–1896
*Chreitzberg, C.K.–1898
Chuy, Don–1961-62
Clanton, Ray–1945-46-47-48
*Clardy, Warren–1904
Clark, Chip–1942-45-46 (Capt.)
Clark, W.C.–1906-07
Cleveland, Olin–1945-46
Cline, Doug–1957-58-59
*Cochran, J.T. (Boots)–1908-09-10
Cockfield, Barry–1966
Cogburn, H.L.–1903
*Colbert, W.C. (Pinky)–1919-20-21
Coleman, Bob–1959-60-61
Coleman, Dan–1937-38-40
Coleman, Jim–1954-55-56
*Coles, Marion (Pony)–1910-11-12
*Coles, Strick–1906-07-08 (Capt.)
Collins, Joe–1928
Compton, Gary–1968-69
Cone, Fred–1948-49-50 (Capt.)
*Connelly, Bill–1909-10
Cook, Pete–1950-51-52
Cooper, Jay–1964-65-66
Cooper, Richard–1963-64
Cordileone, Lou–1957-58-59
Coursey, Tom–1949
Cox, Carol–1945-47-48-49
Cox, Cary–1946-47 (Capt.)
Cox, Ed–1949
Cox, Jack–1948-49
*Cox, M.E.–1914-15
Cox, Walter, Sr.–1938-39
Cox, Walter, Jr.–1961-62-63
Cox, Wyatt–1957-58
Craig, Arthur–1965-66-67
Craig, Bob–1966-68-69
Craig, Johnson–1931-32
Craig, Marion–1940-41-42 (Alt. Capt.)
Crain, Pat–1962-63-64
Crain, Willis–1954
Crawford, Barclay–1950-51-52
Crolley, Ronnie–1959-60-61
Cropp, Willie–1966-68
Crout, Sammy–1958-59
Croxton, Bill–1933-34-35
Cumbie, Alton–1944-45
Cummings, Pony–1932-33-34
Curtis, Ralph–1946
Cuttino, H.B. (Hop)–1925-26

D

Daigneault, Doug–1958-59
Daley, B.T.–1915
Daniel, Ralph–1969-70-71
Dantzler, Ellis–1963-64-65
Davis, Guy–1926-27-28
Davis, Hal–1962-63-64
Davis, Heide–1970-71
Davis, Footsie–1930-31-32
Davis, Guy–1926-27-28
Davis, Jud–1944-45-47-48
Davis, St. Clair–1928
Davidson, L.S.–1925-26
Deanhardt, Luke–1946-47-48-49
Deanhardt, Luke, Jr.–1971
DeBardelaben, Bob–1958-59
Decock, Bruce–1971
DeCosta, E.J. (Beef)–1901-02
Deitz, Frank–1938-40
DeLoach, Billy–1949
Depew, Bill–1968-69
*Derrick, O.L. (Puss)–1903-04-05-06
DeSimone, Dick–1954-56-57
Dickson, Laury–1905
Dillard, Bill–1932-33-34
DiMucci, Dan–1949-50-51
Dorn, Jim–1969-70-71
*Dotterer, E.G. (Gilly)–1922-23
Dotherow, Fudge–1962
*Douthit, Claude (Pug)–1898-99-1900-01 (Capt.)
Dozier, Ted–1931-32-33
*Duckett, Graves–1916
*Duckworth, Joe–1898-99-1900
Ducworth, George–1968-69-70
Ducworth, Ronnie–1966-67-68 (Capt.)
Dukes, Mike–1956-57-58
Duley, Tom–1965
Dumas, Charlie–1962-63-64
*Dunlap, Tom–1919-20
Dyer, Clint–1945-46-48
*Dyess, Jimmy–1929

E

Earle, J.C.–1900
Eberhart, Terry–1958
Eidson, Wesley–1967-68
Ellenburg, Charlie–1966-67
Ellison, Gil–1904-05
Elvington, B.B.–1968-69-70 (Capt.)
Emanuel, Emmett–1920-21-22 (Capt.)
*Emerson, Jack–1947
Engel, Karl–1962
English, Tom–1968
*Epps, M.H. (Pepper)–1910
Eskew, H.L. (Bud)–1925-26-27 (Capt.)
Etheridge, Brooks–1970
Ethredge, Don–1969-70-71
Evans, Charlie–1962
Eyler, Rick–1969-70
Ezell, J.F. (Sam)–1909-10
*Ezell, R.B. (Doc)–1912

F

Facciolo, Mike–1964-65-66 (Capt.)
Farnham, Dave–1969-70-71
Fellers, Stan–1932-33-34
Few, Bill–1955-56-57
Fewell, J.A. (Jake)–1924-25
*Finklea, Gary–1923-24-25 (Capt.)
Finley, S.R.G.–1016-17
*Flathman, Gene–1938
*Fleming, F.–1907-08
Fleming, J.M. (Fatty)–1925
*Fleming, Vic–1930-31
Fleming, W.H.–1929-30
Floyd, George–1939-40
Fogle, Lou–1961-62-63
Folger, Mac–1934-35-36
Fordham, Red–1930-31 (Capt.)
Forsythe, J.A. (Pee Wee)–1901-02-03
*Forsythe, W.C.–1898-99-1900-01
*Franklin, Harry–1941-42
Freeman, Eddis–1943-44-45-46
*Frew, W.L. (Red)–1918
Fritts, George–1939-40-41
Fulmer, John–1967-68-69
Funderburk, Mike–1968
*Furtick, Fritz–1903-04-05-06 (Capt.)

G

Gage, Bobby–1945-46-47-48
Gainer, Chick–1943-46-47-48
Galuska, Pete–1969-70-71
Gandy, A.P. (Hop)–1909-11-12-13 (Capt.)
*Gantt, Jonnie–1902
Gantt, W.A.–1905
Garick, Richard–1966-67-68
*Garrison, Bill–1902-03
Garrison, C.C.–1923
Garrison, Gene–1958
Gaskin, Dreher–1950-51-52 (Co-Capt.)
Gaston, Clark–1961-62-63
Gassaway, Jim–1928-29
Gaston, R.T.–1905-06-07
Gee, C.F. (Little Mutt)–1912-13-14
Gee, J.G. (Mutt)–1914-15-16-17
Gennerich, Gary–1970-71
*Gentry, Charlie–1896-97-98
Gentry, Frank–1950,51,52
George, A.P.–1899-1900
George, Buck–1951-52-53-54 (Capt.)
Gerald, Henry–1965
*Gettys, E.F. (Red)–1918-19-20-21
Gillespie, Dan–1943
Gillespie, Dick–1948-50
Gillespie, Frank–1946-47-48
Gilmer, G.G.–1917-19-20-21
*Gilmer, Frank–1908-09-10
Gilstrap, Earl–1970-71
Gilstrap, Rick–1969-70-71
Glaze, Coleman–1960-61-62
Gobble, Robert–1958
Goff, Johnnie Mac–1958
Goins, Gus–1936-37-38
*Gooding, R.F. (Fatty)–1904
Gore, Buddy–1966-67-68
Goss, Dennis–1971
Graham, Bernie–1950-51
Graham, George–1944
*Gray, Bill–1911
Grdijan, John–1955-56-57 (Co-Capt.)
*Green, Harry–1901-02
Greene, Earle–1955-56
Greene, Johnny–1955
Gresham, Metz–1929
Gressette, Larry–1951-52-53 (Co-Capt.)
Gressette, Nathan–1951-52-53 (Co-Capt.)
Griffith, Frank–1954-55
Grigsby, Billy Luke–1948-49-50
Gue, Tommy–1959-60-61
Gunnells, Bill–1928-29
Gunnells, Dan–1965-66-67
Guy, Ruben–1932

H

Haddock, Lee–1970-71
Hagan, Arthur–1944
Hair, Billy–1950-51-52 (Co-Capt.)
Hair, J.C.–1925-26-27
Hall, Bill–1938-39-40 (Alt. Capt.)
*Hall, R.M. (Fatty)–1926-27-28
Hall, Wade–1960-63
Hamer, Ray–1939-40-41
*Hammett, L.O.–1918
*Hamilton, R.G.–1896 (Capt.)
Hane, J.K.–1924-25
*Hane, Kit–1928-29
Hankinson, Crimmins–1953-54
Hankle, W.H.–1908-09-10 (Capt.)
Hanvey, E.–1913
*Hanvey, George–1897-98
*Hanvey, Jock T.–1896-97-1902-03
Hardin, L.G.–1916
Harmon, H.M. (Duck)–1914-15-16
*Harmon, S.E. (Pat)–1922-23-24
Harrell, Ricky–1970-71
Harris, H.S. (Lazy Bill)–1914-15-16
*Harris, L.D.–1919
Hart, W.L. (Bub)–1916-17
Harvey, B.C. (Chubby)–1925-26 (Capt.)
Harvey, Randy–1967-68
Harvey, S.A. (Speck)–1922
Harvin, Lionel–1929-30-31
Harvley, Clyde–1931
Hayden, C.J.–1911
Hayes, Rudy–1956-57-58 (Co-Capt.)
Hecht, Bill–1963-64-65 (Capt.)
Heffner, L.B.–1920
Hefner, Larry–1969-70-71
Heilig, Don–1959
Heinemann, John–1931-32-33 (Capt.)
*Hendee, H.M. (Tick)–1925-26
Hendley, Dick–1946-48-49-50
*Hendricks, L.L.–1896-97
Henley, Cliff–1934-35
Henry, Dale–1969-70-71
Herlong, Doug–1948-51
Herlong, Henry–1930
Hicks, Harry–1954
Hildebrand, Nolten–1953
Hinson, Randy–1933-34-35
Holland, Joe–1904 (Capt.)
Holohan, R.F. (Butch)–1921-22-23 (Capt.), 24
Hook, Charlie–1965-66-68
Hook, Fred–1931-32
Hopkins, Stan–1971
Horne, Charlie–1956-57-58
Horton, Tate–1933-34-35
Hostetler, Hoss–1964-66-67
Hough, James–1945
Howard, Jimmy–1961-62-63
Hubert, Pooley–1950-53
Hudson, Billy–1954-55-56
Hudson, Bob–1947-48-49-50
Hudson, J.C.–1950-51-52
Hughes, Wade–1971
Hunt, Revonne–1951
Hunter, Bill–1942-46-47
Hunter, Hamp–1953-54-55
*Hunter, N.M. (Buster)–1899-1900-01
Huntley, Chuck–1970
Hydrick, Onan–1908-09
Hynes, Dave–1960-61-62 (Capt.)

I

Inabinet, B.C.–1953-54-55
Inabinet, C.J.–1933-34-35

J

Jackson, Jack–1969
Jackson, Jacky–1965-66-67
Jackson, Jackie Lee–1966-67-68
Jackson, Kit–1965-66-67
Jackson, M.E.–1921
Jackson, Scott–1952-53-54 (Capt.)
Jackson, S.L. (Stonewall)–1922-23-24
Jackson, Wister–1938-39
James, M.B. (Jimmy)–1911-12-13-14
Jameson, Hugh–1939-40-41
*Jenkins, Ralph–1943-44 (Capt.) 45 (CApt.); 46 (Alt. Capt.)
Jennings, A.T.–1914
*Jeter, J.P.–1913
Johnson, Bobby–1970-71
Johnson, Ricky–1963-64-65
Jolley, Bobby–1951
Jones, Bob–1928-29-30
Jones, Jimmy–1949
Jordan, Leonard–1941
Jordan, Whitley–1955-56-57
Justus, Johnny–1928-29-30 (Capt.)

K

*Kaigler, Ben–1902
*Kaigler, J.G.–1898-99-1900
Kaltenbach, Leon–1955-56-57 (Co-Capt.)
Kane, Mark–1963-64 (Capt.)
*Kangeter, Jonnie–1910-11-12
Katana, Ted–1965-66
*Kay, L.R.–1917-19
Keasler, A.L. (Gus)–1904-05
*Keel, J.W.(Rastus)–1906
Keller, Morris–1959
Kelley, Don–1969-70-71
Kelley, Freddy–1965-66-67
Kempson, Otis–1950-51-52
Kendrick, Tommy–1969-70-71
Kennedy, Frank–1950-51
Keys, Larry–1965-66-67
*Keyserling, H.L. (Golden)–1920
Killen, Pat–1959
King, Buddy–1970-71
King, Don–1952-53-54-55 (Capt.)
King, Jack–1968-69
King, Jimmy–1959-60-61
King, L.O.–1901-02
King, Tommy–1959-60-61
*Kinsler, J.H.–1900
Kirkconnell, Ben–1932
Kissam, Roddy–1933-34-35
Kitchens, Ronnie–1967-68-69
Knight, Herman–1949-51
Klugh, W.W.–1925-26
Knoebel, Fred–1950-51-52
Knott, Hal–1959
Kormanicki, Dave–1968-69

L

*Lachicotte, G.E. (Boo)–1910
Lam, Elmo–1960-61-62 (Capt.)
Lambert, John–1931
LaMontagne, Joe–1951-52-53
Langston, J.L.–1920
Laraway, Walt–1953-54-55
Lattimer, Bill–1906
*Lawrence, Bert–1902
Lawrence, Floyd–1956
Lawson, Larry–1970
Lawton, Streak–1935-36
Lawton, Winston–1969
Lee, A.C. (Bun)–1907
Lee, Harry–1934-35
Leonard, Hal–1946-47
Leverman, Gerald–1946
*Lewis, Alex P.–1911-12-13
Lewis, Gus–1900-01
Lewis, Harold–1935-36-37 (Capt.)
Lewis, J.B.–1898-99-1900
Lewis, Merritt–1932-33-34
Lewter, Steve–1969-70-71
Lhotsky, Joe–1966-67-68
Liberatore, Frank–1964-66-67 (Capt.)
Lightsey, F.B. (Bull)–1922-24-25
Lightsey, L.M. (Yen)–1917-18-19-20
Link, A.C.–1926
Littlejohn, C.E. (Mule)–1913-14-15
*Locklair, Ed (Pop)–1941
Locklair, Mike–1966-67-68
Logan, Jimmy–1966
*Logan, J.R.–1912-13
Long, Evans–1930
Long, Steve–1971
Lowman, P.I. (Pi)–1918-19
Lundeen, Danny–1970-71
Luzzi, Richie–1966-67-68
*Lykes, Powell–1905-06
*Lynah, Jim–1900-01
Lynn, Dave–1958-59-60 (Capt.)

Mc

McCanless, Jim–1955-56-58
McCarley, Bob–1927-28-29
McCauley, Jim–1949
McClure, Bruce–1963-64-65
*McConnell, H.S.–1914-15
McConnell, R.E.–1925-26
McConnell, S.W.–1934-35-36
McConnell, T.S.–1935-36-37
McCory, Bob–1944
McCown, Fred–1942
*McCown, Slick–1933-34
*McCown, T.M.–1918
McElmurray, Mac–1964-65-66
McElveen, Norwood–1939-40-41
McFadden, Banks–1937-38-39
*McFadden, R.D.–1908
*McFadden, R.H. (Doc)–1906-07
McGee, Edgar–1965-66-67
McGill, C.A.–1925
*McGlone, T.F.–1926
McGuirt, Bill–1960-61
*McIver, Rick–1904-05
McKenzie, W.W.–1918
*McKeown, J.A.–1903
McLane, Riley–1966-67
McLaurin, Jewell–1969-70
McLaurin, J.N.–1904-05-06-07 (Capt.)
McLellan, Bill–1953-54
McLendon, Ed–1939
McLendon, Lem–1955
McMahan, Dave–1969-70
McMakin, John–1969-70-71

*McMillan, Goat–1928-29
McMillan, Raiford–1926-27-28
*McMillan, W.L. (Red)–1913-14-15

M

Magee, Watson–1936-37-38
Magill, Dick–1927-28-29
*Magill, W.K. (Rummy)–1913-14-15 (Capt.)
Major, C.S. (Dopey)–1913-14-15-16 (Capt.–
Maness, Chippy–1938-39-40
Manos, Pete–1949-50-51
Marazza, Dick–1954-55-56
Marion, Phil–1964-65-66
*Marshall, L.E.–1926
Martin, Bob–1946-47-48 (Co-Capt.)
*Martin, J.M.–1909-10-11
Martin, W.N.–1925-27
Masneri, Ray–1956-57-58
Mass, Wayne–1965-66-67
Mathews, Mike–1971
Mathews, Ray–1947-48-49-50
*Mathis, A.J.–1898
Mathis, Bill–1957-58-59
*Matthews, Bill–1915-16
Matthews, Mack–1960-62-63
Mattos, Tommy–1952-53-54
Mauldin, Hugh–1963-64-65
*Maxwell, Jeff–1896-97
*Maxwell, John–1902-03
Mayer, Charlie–1969-70-71
Meadowcroft, Charlie–1963-64-65
Medlin, Rick–1967-68-69
*Mellette, F.M.–1911
*Melton, L.H. (Doc)–1923-24
Michael, Benny–1966-67-68
Midkiff, Bob–1926
Miller, Bill–1962
Miller, Billy–1943
Miller, Bob–1931-32 (Capt.)
Miller, H.E.–1937-38
Miller, Jack–1944-47-48
Miller, Jim–1948
Miller, Ron–1968
Milton, Fred–1968-69-70
Mimms, Charlie–1946
Monledous, Zag–1927-28
Montone, Neil–1947
Mooneyham, Jack–1949-50-51
Moore, Gene–1947-48-49 (Capt.)
Moore, Ken–1952-53-54
Moore, Ted–1964
Moorer, John–1945-46-47
(Alt. Capt.)
Moorer, Tom–1938-39
Morgan, Bobby–1958-59
Morgan, Lewis–1946
Morrison, Pete–1961
Moss, Charlie–1930-31-32
Mulherin, Eddie–1928
Mullen, Ray–1965-66
Mulligan, Wayne–1966-67-68
Mullins, H.D. (Horse)–1923-24

N

Neville, J.L.–1943
Newell, Mike–1969-70
Nimitz, H.J. (Foots)–1916

O

O'Dell, Billy–1953-54-55
O'Dell, J.H.–1918-19
O'Dell, Wayne–1941
*Odom, W.F.–1908
Okurowski, Whitey–1937-38-39
Olson, Dave–1958-59-60
Olson, Harold–1957-58-59
Olszewski, Harry–1965-66-67
O'Neal, Belton (Speck)–1920
O'Neal, Brad–1969-70
Orban, Turk–1936
Osborne, Ronnie–1959-60-61
Owens, J.C. (Susie)–1919-20

P

Padgett, F.M.–1918
Padgett, G.L.–1931
Padgett, Jim–1957-58
*Padgett, O.D.–1928-29 (Capt.)
Padgett, Wade–1939-40-41 (Capt.)
Page, Wayne–1965-66
Pagliei, Joe–1953-54-55
Palmer, E.D. (Frog)–1925
Palmer, Johnny–1963-64-65
Paredes, Bob–1951-54
Parker, Ace–1940-41
*Parker, H.L.–1912-13
Parker, Jim–1961-62-63 (Alt. Capt.)
Pasley, Jim–1939-40
Pate, Milton–1951-52
Patterson, Gene–1931-32
Patton, Bob–1949-50-51 (Capt.)
Pavilack, Harry–1959-60-61
Payne, Booty–1940-41
Payne, Jim–1956-57-58
Payne, Joe–1937-38-39 (Capt.)
Payne, Oliver–1936-37
Pearce, Frank–1963-64-65
Pearce, Roy–1939-40
*Pearman, Fred–1899-1900-01
Pearson, Ben–1936-37-38
*Pegues, E.S.–1899
Pengitore, Ken–1971
*Pennington, Clyde–1935-36
Pennington, Curtis–1937-38
(Alt. Capt.)
*Perry, Bill–1911
Perry L. (Tom)–1911
Petoskey, Ted–1963-64
Phillips, Harley–1943-44
Phillips, Jim–1945
Pierce, Hal–1940-41-42
Pilot, Joe–1958
*Pinckney, E.H.–1909
Pitts, Lewis–1927-28
Poe, Billy–1944-45-46
*Pollitzer, H.R. (Polly)–1902
Poole, Bob–1961-62-63
*Poole, R.F. (Sarg)–1915-16
Portas, Lou–1964-65
Potts, R.C. (Daddy)–1917-18-19
Poulos, John–1944-47-48-49
*Pressley, E.H. (Buck)–1912-13
Pressley, O.K.–1926-27-28 (Capt.)
*Pressly, Harlan–1927
Price, John–1970-71
*Price, L.C.–1925
Priester, Buck–1930-31
Priester, Buck–1953-54-55
Prince, Phil–1944-46-47-48
(Co-Capt.)
*Prichett, Jesse–1937
Pruitt, June–1945-46
Proctor, Landrum–1930-31

Q

Quarles, Jimmy–1951-52
Quesenbury, Sonny–1957-58
Quinn, Dewey–1945-46

R

*Radcliff, Charles–1950-51-52
*Randle, E.L. (Cat)–1913-14-15
*Randle, M.B. (Little Cat)–1918-19-20
Rankin, Gary–1963-64
Ray, Thomas–1963-64-65
Rayburn, Lee–1966-67-68
Reams, T.J.–1918-22
Reeves, Marion–1971
Reynolds, C.M.(Pete)–1926
Reynolds, Jim–1945-47-48-49
Rhinehart, Jim–1955
Rhodes, John–1971
Richardson, Cotton–1943-44
*Richardson, Joe–1940
Riddle, Leonard–1943
*Riggs, A.F.–1897-98-99
*Rion, Aubrey–1939-40
Rivers, Dalton–1955-56
Robbins, Butch–1963-64
*Robbs, C.M.–1907-08-08 (Capt.)
Robinson, Charlie–1922-23-24 (Capt.)
*Robinson, E.D.–1934
Robinson, Joe–1927
Rodgers, George–1950-51-52
(Co-Capt.)
Rogers, Bill–1943-46
Rogers, Billy G.–1944-46
Rogers, Floyd–1965-66 (Capt.)
*Rogers, Johnny–1929
Rogers, Phil–1965-66-67
Rogers, Rodney–1961-62
Rogers, Shot–1955-56
Roper, T.H. (Pug)–1918-19
*Rothell, Claude–1941-42
Ross, Don–1952-53-54
Ross, Jack–1942-46-47
Rowell, Spivey–1944
Roy, Wallace–1923-24-25
Ruffner, Bo–1965-66-67
Ruffner, Jim–1964
Rushton, Gil–1945-48-49-50
Russell, J.A.–1943
Rutledge, Bill–1943

S

*Sadler, Hope–1902 (Capt.)
03 (Capt.)
Salisbury, Tom–1943-44-47-48
Salley, Grady–1928-29-30
*Sams, Hal–1916
Sanders, Al–1935-36-37
Sanders, Smiley–1971
Sandifer, Red–1940-41
Sasser, David–1971
Saunders, Bo–1945-46
*Schneck, J.R.–1918-19
Schilletter, W.A. (Sjorty)–1911-12-13-14 (Capt.)
Schroder, F.E.–1912
Scrudato, Ron–1959-60-61
Sease, Tommy–1955-56
Seay, Pitts–1943
Seigler, Eddie–1970-71
*Segars, Al–1937
*Segars, Kent–1936
Sellers, Joe–1963-65
Sharpe, Bill–1964
Sharpe, Bob–1938-39-40 (Capt.)
Sharpe, F.J.–1931
*Shealy, A.S. (Shack)–1896-97-98
(Capt.) 99
Shealy, Pat –1971
Shell, Bob–1970
Shields, John–1968-69
*Shingler, Lowndes–1958-59-60
(Co-Capt.)
Shirley, Jim–1950-51-52
Shish, Paul–1969
*Shockley, J.A.–1922
Shore, Henry–1933-34-35 (Capt.)
Shown, Jack–1952-53
Shuford, Don–1934-35-36
Siegel, Reuben–1929-30-31
Siepe, Jeff–1970-71
Simmons, T.D. (Shag)– 1919
Simmons, Ralph–1937
Simpson, Don–1943
*Sitton, Vet–1902-03
Skiffey, Jim–1962
Smalls, Andy–1950-52-53
Smartt, Bill–1944
Smith, Bill–1942-46
Smith, Glenn–1949-50-51
Smith, Harold–1959
Smith, Jack–1958-59
Smith, Randy–1965
Smith, Sterling–1949-50
Smith, Thorny–1969
Smith, Willie–1954-55-56
*Snead, W.F. (Bill)–1901
Snowden, Moon–1927
Snyder, Paul–1957-58-59 (Co-Capt.)
Soloman, Homer–1930
Southerland, Ivan–1967-68-69 (Capt.)
*Sowell, Frank–1930
*Spearman, John–1920-21 (Capt.)
Spooner, Bob–1955-56-57
Squires, Tappey–1969
Stacy, Jack–1942
Stanford, M.C.–1940
Stevens, Alex–1932-33-34
*Stevens, R.G.–1909
*Stewart, J.D.–1924
Stewart, Watt–1944
Stocks, Jeff–1971
Strayer, Phil–1969
Stribling, J.W.–1913-14-15
*Strother, Frank–1923
Sublette, Dick–1948
*Suggs, H.L.–1914-15
*Sullivan, Frank–1897-98-99
Sultis, Jim–1945-46-47
*Summers, J.C. (Chuck)–1905=06
Sursavage, Butch–1965-66-67
Sursavage, Jim–1968-69-70 (Capt.)
Sutton, George–1962
Sweatte, Johnny–1941
Swetenburg, J.R.–1920-21
Swift, Bob–1963
Swofford, Bob–1927-28-29
*Swygert, George–1896-97

T

Talley, J.H.–1926
Taylor, Jerry–1961-62
Taylor, J.W.–1943
*Tennant, A.B. (Dutch)–1921-22-23-24
*Thackson, L.P.–1917-18-19
Thomas, Bill–1956-57-58 (Co-Capt.)
Thomason, Johnny–1955
Thompson, Dave–1968-69-70
Thompson, Doug–1955
*Thompson, J.W.–1916
Thompson, Marion–1950-51-52
Thompson, Oscar–1946-47-48
Thornton, R.E.–1918
Thorsland, Oscar–1960-61-62
Tice, Johnny–1954
*Tillman, Henry–1902
Timmerman, W.P. (Pop)–1926-27
Timmons, Charlie–1939-40-41
Tinsley, Sid–1940-41-44 (Alt. Capt.)
Tisdale, Charlie–1938-39-40
Todd, Moe–1969
Tolley, Charlie–1967-69 (Capt.)
*Tompkins, F.G.–1896
Tompkins, James–1966-67
Traynham, Arden–1943
Trembley, Jimmy–1969
Trexler, Bru–1937-39
Trobaugh, Allen–1938
Trobaugh, Earl–1938
Troy, Mike–1963-64
Trumpore, Arthur–1943
*Troutman, John–1933-34-35
*Turberville, A.C.–1912
Turbeville, Horace–1956
Turner, Bo–1945-46
*Turner, H.M. (Tuck)–1907
*Turnipseed, Thett–1922
Turpin, Bucky–1966-67

U

Usry, George–1957-58-59

V

*Vogel, R.T.–1896-97
Veronee, Jack–1959-60-61

W

Wade, Connie–1966-67
Wade, D.A.–1952
Wade, Don–1950-51
*Wade, Grady–1920
Wagner, Larry–1958
Waldrep, Joe–1964-65
Waldrep, Perry–1967
Walker, Henry–1946-47
*Walker, J.E.–1923-24-25
*Walker, Norman–1897-98-99
(Capt.), 1900 (Capt.)
*Walker, R.H.–1909-10
*Wall, J.E.–1926
Walters, Henry–1970-71
Wall, Pete–1953-55
Ward, Billy–1962-63-64
Ward, Jimmy–1950-51-52
Ware, Billy–1966-67-68
*Warr, Elza–1926-27
*Warren, George–1906-07
Waters, Charlie–1967-68-69
Watson, Ben–1969-70
Watson, C.W.–1933-34
Watts, Waldo–1969-70
Weaver, Billy–1962-63
*Webb, Clare (Tanny)–1911-12-13-14
*Webb, H.B.–1922
Webb, Hugh–1940
Webb, Jack–1957-58
Webb, Mike–1904
Welch, Maxey–1930
Wells, Jimmy–1951-52-53
Wells, Joel–1954-55-56 (Alt. Capt.)
Werner, Chuck–1966-68-69
Werntz, Eddie–1960-61-62
Werts, Rufus–1931-32
Wertz, J.B.–1922-23
West, Calvin–1959-60-61 (Capt.)
White, Clyde–1952-53-54 (Capt.)
White, Harvey–1957-58-59
(Co-Capt.)
*White, J.D.–1896
White, W.P.–1908-09
Whitmire, Jim–1943-46-47-48
Whitten, Red–1952-53-54
Wiehl, E.M.–1916
Wiggins, Don–1969-70
Wiggs, Milton–1945
Wild, Ormond–1953
Wiles, Bill–1935-36-37
*Wilhite, F.T.(Rusty)–1921
Williams, Bobby–1947-48-49
Williams, Bratton–1923-24
Williams, Jack–1920-21-22
Williams, M.H.–1917-19
Williams, Tommie–1904
Williams, Tommy–1953-54
Willimon, Gene–1932-33
Willis, Albert–1950
*Willis, Don–1936-37-38
Wilson, C.C.–1921-22-23-24
Wilson, Jim–1959
Wilson, Mac–1969-70-71
Wilson, Ralph–1944
Windham, E.E.–1907
Windham, Kermit–1936
Wirth, Frank–1970-71
*Withers, George–1950-51-52
*Witsell, F.L.(Fish)–1915-16-17 (Capt.)
Woods, Charlie–1936-37-38 (Capt.)
Woods, Footsie–1941-45
*Woods, Smith–1903
Woodruff, Foggy–1928-29-30
*Woodward, Henry–1932-33-34
(Capt.)
Woodward, H.M. (Jake)–1909-10
*Woodward, Jake–1900
Wray, A.F. (Bull)–1921-22
Wray, Jack–1924-25
Wright, Charlie–1940-41-42 (Capt.)
Wright, Tom–1940-41
Wrightenberry, Earl–1950-51-52
Wyatt, Charlie–1952-53
Wyndham, Dumb-Dumb–1948-49-50
Wyse, Fred–1935-36-37

Y

Yarborough, Mule–1929-30
Yarbrough, Al–1933-34-35
Yauger, Ray–1968-69-70 (Capt.)

Z

Zager, Emil–1958
*Zeigler, F.M.–1920-21-22

---

*Deceased

CLEMSON'S PROS OF 1972

Wayne Mass -- Miami Dolphins tackle (5th Year)
Phil Rogers -- New Orleans Saints (4th Year)
Wayne Mulligan -- St. Louis Cardinals center (4th Year)
Charlie Waters -- Dallas Cowboys defensive back (3rd Year)
Dave Thompson -- Detroit Lions center (2nd Year)
Wayne Baker -- Oakland Raiders defensive end (1st Year)
Larry Hefner -- Green Bay Packers linebacker (1st Year)
John McMakin -- Pittsburgh Steelers tight end (1st Year)

CLEMSON'S BOWL RECORD
(Won 4, Lost 3)

1940 Cotton Bowl–Clemson 6 Boston College 3
1949 Gator Bowl–Clemson 24 Missouri 23
1951 Orange Bowl–Clemson 15 Miami 14
1952 Gator Bowl–Clemson 0 Miami 14
1957 Orange Bowl–Clemson 21 Colorado 27
1959 Sugar Bowl–Clemson 0 Louisiana State 7
1959 Bluebonnet Bowl–Clemson 23 Texas Christian 7

Clemson's 10 Largest Victories . . .

Year	Pts.		Score		Score
1901	122	Clemson	122	Guilford	0
1915	99	Clemson	99	Furman	0
1945	76	Clemson	76	Presbyterian	0
1930	75	Clemson	75	Newberry	0
1903	73	Clemson	73	Georgia Tech	0
1929	68	Clemson	68	Newberry	0
1957	66	Clemson	66	Presbyterian	0
1918	65	Clemson	65	Camp Sevier	0
1900	64	Clemson	64	Davidson	0
1949	62	Clemson	69	Presbyterian	7

Clemson's 10 Worst Defeats . . . .

Year	Pts.		Score		Score
1931	67	Clemson	7	Alabama	74
1921	56	Clemson	0	Auburn	56
1920	55	Clemson	0	Georgia	55
1918	53	Clemson	13	Camp Hancock	66
1944	51	Clemson	0	Georgia Tech	51
1969	51	Clemson	0	Auburn	51
1926	47	Clemson	0	Auburn	47
1924	44	Clemson	6	Virginia Tech	50
1931	44	Clemson	0	Tennessee	44
1970	44	Clemson	0	Auburn	44

Staff Telephone Numbers . . . .

The Clemson University telephone system has been switched over to the Centrex system which eliminates going through the central switchboard on incoming calls. All numbers with the 654 prefix remain the same, but all former three digit extension numbers now carry seven numbers and can be dialed direct without switchboard assistance. In essence, this gives the athletic department four outside lines. These are 654-4111, 654-4112, 656-2101 and 656-2102. Area code is 803.

Listed below are the home and office telephone numbers where Clemson coaches can be reached.

Special Ticket Office Phone : 803-654-2021

Name	Office	Home
Jerry Arp, publicity	654-4111	654-3664
Tom Bass, football	654-4111	654-4489
George Bennett, ass't. AD	654-4111	654-2193
Bob Bradley, publicity	654-4111	654-5419
Duane Bruley, head tennis	656-2252	654-4892
Joe Burson, football	654-4111	654-1811
Tom Burton, equipment	654-4111	654-5802
Andy Clawson, ass't. trainer	654-4111	656-6081
Bill Clendinen, basketball	654-5502	654-3041
Fred Cone, chief recruiter	654-4111	654-5304
Hal Cooledge, Fencing	656-3081	654-4733
Steve Gibert, ticket manager	654-4111	654-3304
P. Wee Greenfield, head track	654-4111	654-2279
George Hill, basketball	654-5502	654-2600
Fred Hoover, head trainer	654-4111	654-5271
Frank Howard, ass't. VP, student affairs	654-4111	654-2646
Ibrahim M. Ibrahim, head soccer	656-3396	654-5676
Hootie Ingram, head football	654-4111	654-2200
Bob Jones, ass't. to AD and head golf	654-4111	654-2467
Whitey Jordan, football	654-4111	654-5846
Jimmye Laycock, football	654-4111	656-2107
Tates Locke, head basketball	654-5502	654-4940
Ray Loucks, Basketball	654-5502	------
George MacIntyre, football	654-4111	654-2217
Banks McFadden, intramurals	654-4111	654-4520
Herman McGee, ass't. trainer	654-4111	y646-3559
Carl McHugh, head swimming	656-3390	654-5210
Bill McLellan, athletic director	654-4111	z287-3505
Cliff Malpass, basketball	654-5502	654-2920
Tom Moore, football	654-4111	654-4353
Billie Norris, coliseum custodian	654-5502	y646-3327
Gordon Norwood, football	654-4111	654-1811
Duke Owen, football	654-4111	654-2158
Rick Robbins, acad. advisor	654-4111	654-3229
Steve Satterfield, football	654-4111	654-1728
Doug Shively, football	654-4111	654-3656
Bob Smith, bldg. and grounds	654-5502	654-2095
Kenneth N. Vickery, Faculty Chm.	656-2285	654-5201
Bill Wilhelm, head baseball	654-5502	654-5801
Gene Willimon, exec. sec. of IPTAY	654-4111	654-5229
Clyde Wrenn, Football	654-4111	654-2179

y–Pendleton exchange, z–Anderson exchange.

Varsity Football Scores Since 1896

W.M. Riggs, 1896 & 1899
Won 6, Lost 3

1896 (won 2, lost 1)

Clemson	14	Furman	6
Clemson	6	Carolina	12
Clemson	16	Wofford	0

W.M. Williams, 1897
Won 2, Lost 2

1897 (won 2, lost 2)

Clemson	0	U. of Ga.	24
Clemson	10	Charlotte "Y"	0
Clemson	0	U. of N.C.	28
Clemson	18	Carolina	6

1898 (won 3, lost 1)

Clemson	8	U. of Ga.	20
Clemson	55	Bingham	0
Clemson	24	Carolina	0
Clemson	23	G.Tech	0

1899 (won 4, lost 2)

Clemson	41	Ga. Tech	5
Clemson	24	N.C. State	0
Clemson	34	Carolina	0
Clemson	10	Davidson	0
Clemson	0	U. of Ga.	11
Clemson	0	Auburn	34

John Heisman, 1900-1903
Won 19, Lost 3, Tied 2

1900 (won 6, lost 0)

Clemson	64	Davidson	0
Clemson	21	Wofford	0
Clemson	51	Carolina	0
Clemson	39	U. of Ga.	5
Clemson	12	V.P.I.	5
Clemson	35	Alabama	0

1901 (won 3, lost 1, tied 1)

Clemson	6	U. of Tenn.	6
Clemson	122	Guilford	0
Clemson	29	U. of Ga.	5
Clemson	11	V.P.I.	17
Clemson	22	U. of N.C.	10

1902 (won 6, lost 1)

Clemson	11	N.C. State	5
Clemson	44	Ga. Tech	5
Clemson	28	Furman	0
Clemson	6	Carolina	12
Clemson	36	U. of Ga.	0
Clemson	16	Auburn	0
Clemson	11	U. of Tenn.	0

1903 (won 4, lost 1, tied 1)

Clemson	73	Ga. Tech	0
Clemson	29	U. of Ga.	0
Clemson	24	N.C. State	0
Clemson	6	U. of N.C.	11
Clemson	24	Davidson	0
Clemson	11	Cumberland	11

1904 (won 3, lost 3, tied 1)

Clemson	18	Alabama	0
Clemson	0	Auburn	5
Clemson	10	U. of Ga.	0
Clemson	5	Sewanee	11
Clemson	6	U. of Tenn.	0
Clemson	0	N.C. State	18
Clemson	11	Ga. Tech	11

1905 (won 3, lost 2, tied 1)

Clemson	5	U. of Tenn.	5
Clemson	35	U. of Ga.	0
Clemson	25	Alabama	0
Clemson	6	Auburn	0
Clemson	0	Vanderbilt	41
Clemson	10	Ga. Tech	17

Bob Williams, 1906, 1909, 1913-15, 1926
Won 21, Lost 14, Tied 6

1906 (won 4, lost 0, tied 3)

Clemson	0	V.P.I.	0
Clemson	6	U. of Ga.	0
Clemson	0	N.C. State	0
Clemson	0	Davidson	0
Clemson	16	U. of Tenn.	0
Clemson	6	Auburn	4
Clemson	10	Ga. Tech	0

1907 (won 4, lost 4)

Clemson	0	Ga. Tech	34
Clemson	0	Auburn	12
Clemson	5	Gordon	0
Clemson	35	Maryville	0
Clemson	0	U. of Tenn.	4
Clemson	15	U. of N.C.	6
Clemson	6	Davidson	10
Clemson	6	Ga. Tech	5
Clemson	0	Georgia	8

1908 (won 1, lost 6)

Clemson	15	Gordon	0
Clemson	0	V.P.I.	6
Clemson	0	Vanderbilt	41
Clemson	0	Davidson	13
Clemson	5	U. of Tenn.	6
Clemson	6	Ga. Tech	30
Clemson	0	Georgia	6

1909 (won 6, lost 3)

Clemson	26	Gordon	0
Clemson	0	V.P.I.	6
Clemson	17	Davidson	5
Clemson	0	Alabama	3
Clemson	19	Port Royal	0
Clemson	6	Carolina	0
Clemson	17	Citadel	0
Clemson	3	Ga. Tech	29
Clemson	5	Georgia	0

Frank Dobson, 1910-12
Won 11, Lost 12, Tied 1

1910 (won 4, lost 3, tied 1)

Clemson	26	Gordon	0
Clemson	0	Mercer	3
Clemson	24	Howard	0
Clemson	32	Citadel	0
Clemson	0	Auburn	17
Clemson	24	Carolina	0
Clemson	0	U. of Ga.	0

1911 (won 3, lost 5)

Clemson	0	Auburn	29
Clemson	15	Howard	0
Clemson	5	Florida	6
Clemson	27	Carolina	0
Clemson	18	Citadel	0
Clemson	0	U. of Ga.	23
Clemson	6	Mercer	20
Clemson	0	Ga. Tech	32

1912 (won 4, lost 4)

Clemson	6	Auburn	27
Clemson	52	Citadel	14
Clemson	7	Carolina	22
Clemson	7	U. of Ga.	27
Clemson	22	Mercer	13
Clemson	0	Ga. Tech	23
Clemson	59	Howard	0
Clemson	26	Riverside	0

1913 (won 4, lost 4)

Clemson	6	Davidson	3
Clemson	0	Alabama	20
Clemson	0	Auburn	20
Clemson	32	Carolina	0
Clemson	15	U. of Ga.	18
Clemson	7	Citadel	3
Clemson	52	Mercer	0
Clemson	0	Ga. Tech	34

1914 (won 5, lost 3, tied 1)

Clemson	0	Davidson	0
Clemson	0	U. of Tenn.	27
Clemson	0	Auburn	28
Clemson	57	Furman	0
Clemson	29	Carolina	6
Clemson	14	Citadel	0
Clemson	35	U. of Ga.	13
Clemson	27	V.M.I.	23
Clemson	6	Ga. Tech	26

1915 (won 2, lost 4, tied 2)

Clemson	99	Furman	0
Clemson	6	Davidson	6
Clemson	3	U. of Tenn.	0
Clemson	0	Auburn	14
Clemson	3	V.M.I.	6
Clemson	0	Carolina	0
Clemson	7	U. of N.C.	9
Clemson	0	U. of Ga.	13

1916 (won 3, lost 6)

Clemson	7	Furman	6
Clemson	0	Georgia	25
Clemson	0	U. of Tenn.	14
Clemson	0	Auburn	28
Clemson	27	Carolina	0
Clemson	7	V.M.I.	37
Clemson	0	Citadel	3
Clemson	40	P.C.	0
Clemson	0	Davidson	33

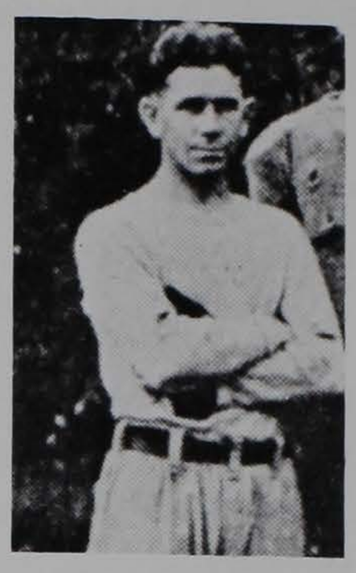

E.A. Donahue, 1917-20
Won 21, Lost 12, Tied 3

1917 (won 6, lost 2)

Clemson	13	P.C.	0
Clemson	38	Furman	0
Clemson	0	Auburn	7
Clemson	21	Carolina	13
Clemson	27	Wofford	16
Clemson	20	Citadel	0
Clemson	55	Florida	7
Clemson	9	Davidson	21

1918 (won 5, lost 2)

Clemson	65	Camp Sevier	0
Clemson	0	Ga. Tech	28
Clemson	39	Carolina	0
Clemson	13	Camp Hancock	66
Clemson	7	Citadel	0
Clemson	68	Furman	7
Clemson	7	Davidson	0

1919 (won 6, lost 2, tied 2)

Clemson	52	Erskine	0
Clemson	7	Davidson	0
Clemson	0	Ga. Tech	28
Clemson	0	Auburn	7
Clemson	14	U. of Tenn.	0
Clemson	19	Carolina	6
Clemson	19	P.C.	7
Clemson	7	Furman	7
Clemson	0	U. of Ga.	0
Clemson	33	Citadel	0

1920 (won 4, lost 6, tied 1)

Clemson	27	Erskine	0
Clemson	7	P.C.	7
Clemson	26	Newberry	7
Clemson	13	Wofford	7
Clemson	0	Auburn	21
Clemson	0	Carolina	3
Clemson	0	Ga. Tech	7
Clemson	26	Citadel	0
Clemson	0	Furman	14
Clemson	0	U. of Ga.	55
Clemson	0	Tennessee	26

1921 (won 1, lost 6, tied 2)

Clemson	34	P.C.	0
Clemson	0	Centre	14
Clemson	0	Auburn	56
Clemson	0	Furman	0
Clemson	0	Carolina	21
Clemson	7	Ga. Tech	48
Clemson	7	Citadel	7
Clemson	7	Erskine	13
Clemson	0	U. of Ga.	28

1922 (won 5, lost 4)

Clemson	0	Centre	21
Clemson	57	Newberry	0
Clemson	3	Carolina	0
Clemson	7	Ga. Tech	21
Clemson	18	Citadel	0
Clemson	52	Erskine	0
Clemson	6	Furman	20
Clemson	14	Florida	47
Clemson	13	P.C.	0

1923 (won 5, lost 2, tied 1)

Clemson	0	Auburn	0
Clemson	32	Newberry	0
Clemson	7	Centre	28
Clemson	7	Carolina	6
Clemson	6	V.P.I.	25
Clemson	7	Furman	6
Clemson	12	Davidson	0
Clemson	20	P.C.	0

1924 (won 2, lost 6, tied 0)

Clemson	60	Elon	0
Clemson	0	Auburn	13
Clemson	14	Presbyterian	0
Clemson	0	South Carolina	3
Clemson	6	V.P.I.	50
Clemson	0	Davidson	7
Clemson	0	The Citadel	20
Clemson	0	Furman	3

1925 (won 1, lost 7, tied 0)

Clemson	0	Presbyterian	14
Clemson	6	Auburn	13
Clemson	0	Florida	42
Clemson	6	Kentucky	19
Clemson	0	South Carolina	33
Clemson	6	The Citadel	0
Clemson	0	Furman	26
Clemson	0	Wofford	13

1926 (won 2, lost 7, tied 0)

h-Clemson	7	Erskine	0
h-Clemson	0	Presbyterian	14
a-Clemson	0	Auburn	47
h-Clemson	7	N.C. State	3
a-Clemson	0	South Carolina	24
a-Clemson	0	Wofford	3
a-Clemson	0	Florida	33
h-Clemson	6	The Citadel	15
a-Clemson	0	Furman	30

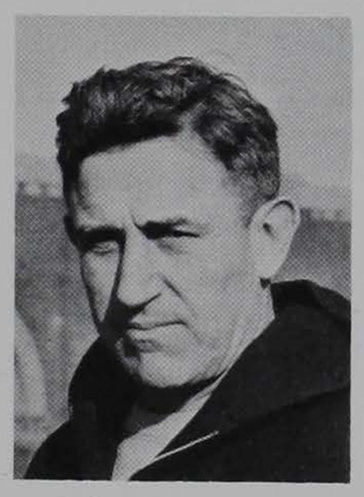

Josh Cody, 1927-30
Won 29, Lost 11, Tied 1

1927 (won 5, lost 3, tied 1)

h-Clemson	0	Presbyterian	0
h-Clemson	3	Auburn	0
a-Clemson	6	N.C. State	18
h-Clemson	26	Erskine	6
a-Clemson	20	South Carolina	0
h-Clemson	6	Wofford	0
a-Clemson	13	The Citadel	0
a-Clemson	0	Georgia	32
a-Clemson	0	Furman	28

1928 (won 8, lost 3, tied 0)

h-Clemson	30	Newberry	0
h-Clemson	6	Davidson	0
a-Clemson	6	Auburn	0
1-Clemson	7	N.C. State	0
h-Clemson	52	Erskine	0
a-Clemson	32	South Carolina	0
a-Clemson	7	Mississippi	26
2-Clemson	12	V.M.I.	0
3-Clemson	6	Florida	27
a-Clemson	27	Furman	12
a-Clemson	7	The Citadel	12

1-Florence, S.C.
2-Lynchburg, Va.
3-Jacksonville, Fla.

1929 (won 8, lost 3, tied 0)

h-Clemson	68	Newberry	0
1-Clemson	32	Davidson	14
h-Clemson	26	Auburn	7
2-Clemson	26	N.C. State	0
a-Clemson	30	Wofford	0
a-Clemson	21	South Carolina	14
a-Clemson	6	Kentucky	44
3-Clemson	0	V.M.I.	12
a-Clemson	7	Florida	13
h-Clemson	13	The Citadel	0
h-Clemson	7	Furman	6

1-Charlotte, N.C.
2-Florence, S.C.
3-Norfolk, Va.

1930 (won 8, lost 2, tied 0)

h-Clemson	28	Presbyterian	7
h-Clemson	32	Wofford	0
1-Clemson	13	The Citadel	7
2-Clemson	27	N.C. State	0
h-Clemson	75	Newberry	0
a-Clemson	20	South Carolina	7
a-Clemson	0	Tennessee	27
3-Clemson	32	V.M.I.	0
4-Clemson	0	Florida	27
a-Clemson	12	Furman	7

1-Florence, S.C.
2-Charlotte, N.C.
3-Norfolk, Va.
4-Jacksonville, Fla.

Jess Neely, 1931-39
Won 43, Lost 35, Tied 7

1931 (won 1, lost 6, tied 2)

h-Clemson	0	Presbyterian	0
a-Clemson	0	Tennessee	44
1-Clemson	6	N.C. State	0
2-Clemson	0	The Citadel	6
a-Clemson	0	South Carolina	21
h-Clemson	0	Oglethorpe	12
3-Clemson	6	V.M.I.	7
4-Clemson	7	Alabama	74
a-Clemson	0	Furman	0

1-Charlotte, N.C.
2-Florence, S.C.
3-Norfolk, Va.
4-Montgomery, Ala.

1932 (won 3, lost 5, tied 1)

h-Clemson	13	Presbyterian	0
a-Clemson	14	Georgia Tech	32
a-Clemson	0	N.C. State	13
h-Clemson	19	Erskine	0
a-Clemson	0	South Carolina	14
a-Clemson	7	Davidson	7
a-Clemson	18	The Citadel	6
h-Clemson	18	Georgia	32
a-Clemson	0	Furman	7

1933 (won 3, lost 6, tied 2)

h-Clemson	6	Presbyterian	6
a-Clemson	2	Georgia Tech	39
h-Clemson	9	N.C. State	0
a-Clemson	0	Geo. Washington	0
a-Clemson	0	South Carolina	7
1-Clemson	0	Mississippi	13
2-Clemson	13	Wake Forest	0
a-Clemson	13	Wofford	14
3-Clemson	0	Mercer	13
h-Clemson	7	The Citadel	0
a-Clemson	0	Furman	6

1-Meridian, Miss.
2-Charlotte, N.C.
3-Savannah, Ga.

1934 (won 5, lost 4, tied 0)

h-Clemson	6	Presbyterian	0
a-Clemson	7	Georgia Tech	12
a-Clemson	6	Duke	20
a-Clemson	0	Kentucky	7
a-Clemson	19	South Carolina	0
a-Clemson	12	N.C. State	6
a-Clemson	0	Alabama	40
a-Clemson	32	Mercer	0
h-Clemson	7	Furman	0

1935 (won 6, lost 3, tied 0)

h-Clemson	25	Presbyterian	6
a-Clemson	28	V.P.I.	7
1-Clemson	13	Wake Forest	7
a-Clemson	12	Duke	38
a-Clemson	44	South Carolina	0
2-Clemson	13	Mercer	0
a-Clemson	0	Alabama	33
a-Clemson	6	The Citadel	0
a-Clemson	6	Furman	8

1-Charlotte, N.C.
2-Augusta, Ga.

1936 (won 5, lost 5, tied 0)

h-Clemson	19	Presbyterian	0
h-Clemson	29	V.P.I.	0
a-Clemson	0	Alabama	32
a-Clemson	0	Duke	25
a-Clemson	0	Wake Forest	6
a-Clemson	19	South Carolina	0
a-Clemson	14	Georgia Tech	13
a-Clemson	20	The Citadel	0
a-Clemson	6	Kentucky	7
h-Clemson	0	Furman	12

1937 (won 4, lost 4, tied 1)

h-Clemson	46	Presbyterian	0
a-Clemson	0	Tulane	7
a-Clemson	6	Army	21
a-Clemson	0	Georgia	14
a-Clemson	34	South Carolina	6
h-Clemson	32	Wake Forest	0
a-Clemson	0	Georgia Tech	7
a-Clemson	10	Florida	9
a-Clemson	0	Furman	0

1938 (won 7, lost 1, tied 1)

h-Clemson	26	Presbyterian	0
a-Clemson	13	Tulane	10
a-Clemson	7	Tennessee	20
1-Clemson	7	V.M.I.	7
a-Clemson	34	South Carolina	12
a-Clemson	7	Wake Forest	0
2-Clemson	27	Geo. Washington	0
a-Clemson	14	Kentucky	0
h-Clemson	10	Furman	7

1-Charlotte, N.C.
2-Greenville, S.C.

1939 (won 9, lost 1, tied 0)

h-Clemson	18	Presbyterian	0
a-Clemson	6	Tulane	7
1-Clemson	25	N.C. State	6
a-Clemson	27	South Carolina	0
a-Clemson	15	Navy	7
a-Clemson	13	Geo. Washington	6
h-Clemson	20	Wake Forest	7
a-Clemson	21	Southwestern	6
a-Clemson	14	Furman	3
2-Clemson (Cotton Bowl)	6	Boston College	3

1-Charlotte, N.C.
2-Dallas, Texas

Frank Howard, 1940-69
Won 165, Lost 118, Tied 12

1940 (won 6, lost 2, tied 1)

a-Clemson	38	Presbyterian	0
h-Clemson	26	Wofford	0
1-Clemson	26	N.C. State	7
h-Clemson	39	Wake Forest	0
a-Clemson	21	South Carolina	13
a-Clemson	0	Tulane	13
a-Clemson	7	Auburn	21
a-Clemson	12	Southwestern	12
a-Clemson	13	Furman	7

1-Charlotte, N.C.

1941 (won 7, lost 3, tied 0)

h-Clemson	41	Presbyterian	12
1-Clemson	36	V.M.I.	7
2-Clemson	27	N.C. State	6
a-Clemson	26	Boston College	13
a-Clemson	14	South Carolina	18
a-Clemson	19	Geo. Washington	0
h-Clemson	29	Wake Forest	0
a-Clemson	34	Furman	6
a-Clemson	7	Auburn	28

1-Lynchburg, Va.
2-Charlotte, N.C.

1942 (won 3, lost 6, tied 1)

h-Clemson	32	Presbyterian	13
1-Clemson	0	V.M.I.	0
2-Clemson	6	N.C. State	7
a-Clemson	7	Boston College	14
a-Clemson	18	South Carolina	6
a-Clemson	6	Wake Forest	19
h-Clemson	0	Geo. Washington	7
a-Clemson	6	J'ville Naval Air Station	24
h-Clemson	12	Furman	7
a-Clemson	13	Auburn	41

1-Lynchburg, Va.
2-Charlotte, N.C.

1943 (won 2, lost 6, tied 0)

h-Clemson	12	Presbyterian	13
1-Clemson	19	N.C. State	7
2-Clemson	7	V.M.I.	12
a-Clemson	6	South Carolina	33
h-Clemson	12	Wake Forest	41
1-Clemson	26	Davidson	6
3-Clemson	6	Ga. PreFlight	32
a-Clemson	6	Georgia Tech	41

1-Charlotte, N.C.
2-Roanoke, Va.
3-Greenville, S.C.

1944 (won 4, lost 5, tied 0)

h-Clemson	34	Presbyterian	0
a-Clemson	0	Georgia Tech	51
1-Clemson	13	N.C. State	7
a-Clemson	20	South Carolina	13
a-Clemson	7	Tennessee	26
a-Clemson	7	Wake Forest	13
h-Clemson	37	V.M.I.	12
a-Clemson	20	Tulane	36
a-Clemson	7	Georgia	21

1-Charlotte, N.C.

1945 (won 6, lost 3, tied 1)

h-Clemson	76	Presbyterian	0
a-Clemson	0	Georgia	20
a-Clemson	13	N.C. State	0
h-Clemson	7	Pensacola NAS	6
a-Clemson	0	South Carolina	0
a-Clemson	6	Miami (Fla.)	7
h-Clemson	35	V.P.I.	0
a-Clemson	47	Tulane	20
a-Clemson	21	Georgia Tech	7
h-Clemson	6	Wake Forest	13

1946 (won 4, lost 5, tied 0)

h-Clemson	39	Presbyterian	0
a-Clemson	12	Georgia	35
h-Clemson	7	N.C. State	14
a-Clemson	7	Wake Forest	19
a-Clemson	14	South Carolina	26
a-Clemson	14	V.P.I.	7
a-Clemson	13	Tulane	54
h-Clemson	20	Furman	6
1-Clemson	21	Auburn	13

1-Montgomery, Ala.

1947 (won 4, lost 5, tied 0)

h-Clemson	42	Presbyterian	0
a-Clemson	22	Boston College	32
h-Clemson	14	Wake Forest	16
a-Clemson	0	N.C. State	18
a-Clemson	19	South Carolina	21
a-Clemson	6	Georgia	21
a-Clemson	35	Furman	7
a-Clemson	34	Duquesne	13
h-Clemson	34	Auburn	18

1948 (won 11, lost 0, tied 0)

h-Clemson	53	Presbyterian	0
h-Clemson	6	N.C. State	0
a-Clemson	21	Miss. State	7
a-Clemson	13	South Carolina	7
a-Clemson	26	Boston College	19
h-Clemson	41	Furman	0
1-Clemson	21	Wake Forest	14
h-Clemson	42	Duquesne	0
2-Clemson	7	Auburn	6
a-Clemson	20	The Citadel	0
3-Clemson	24	Missouri	23
(Gator Bowl)			
1-Winston-Salem, N.C.			
2-Mobile, Ala.			
3-Jacksonville, Fla.			

1949 (won 4, lost 4, tied 2)

h-Clemson	69	Presbyterian	7
a-Clemson	7	Rice	33
a-Clemson	7	N.C. State	6
h-Clemson	7	Miss. State	7
a-Clemson	13	South Carolina	27
h-Clemson	21	Wake Forest	35
h-Clemson	27	Boston College	40
h-Clemson	33	Duquesne	20
a-Clemson	28	Furman	21
1-Clemson	20	Auburn	20
1-Mobile, Ala.			

1950 (won 9, lost 0, tied 1)

h-Clemson	55	Presbyterian	0
a-Clemson	34	Missouri	0
h-Clemson	27	N.C. State	0
a-Clemson	14	South Carolina	14
1-Clemson	13	Wake Forest	12
h-Clemson	53	Duquesne	20
a-Clemson	35	Boston College	14
h-Clemson	57	Furman	2
a-Clemson	41	Auburn	0
2-Clemson	15	Miami (Fla.)	14
(Orange Bowl)			
1-Winston-Salem, N.C.			
2-Miami, Fla.			

1951 (won 7, lost 3, tied 0)

h-Clemson	53	Presbyterian	6
a-Clemson	20	Rice	14
a-Clemson	6	N.C. State	0
a-Clemson	7	Col. of Pacific	21
a-Clemson	0	South Carolina	20
h-Clemson	21	Wake Forest	6
h-Clemson	21	Boston College	2
a-Clemson	34	Furman	14
h-Clemson	34	Auburn	0
1-Clemson	0	Miami (Fla.)	14
(Gator Bowl)			
1-Jacksonville, Fla.			

1952 (won 2, lost 6, tied 1)

h-Clemson	53	Presbyterian	13
h-Clemson	7	Villanova	14
a-Clemson	0	Maryland	28
a-Clemson	13	Florida	54
a-Clemson	0	South Carolina	6
a-Clemson	13	Boston College	0
a-Clemson	12	Fordham	12
a-Clemson	14	Kentucky	27
a-Clemson	0	Auburn	3

1953 (won 3, lost 5, tied 1)

h-Clemson	33	Presbyterian	7
a-Clemson	14	Boston College	14
h-Clemson	0	Maryland	20
a-Clemson	7	Miami (Fla.)	39
a-Clemson	7	South Carolina	14
h-Clemson	18	Wake Forest	0
a-Clemson	7	Georgia Tech	20
a-Clemson	34	The Citadel	13
h-Clemson	19	Auburn	45

1954 (won 5, lost 5, tied 0)

h-Clemson	33	Presbyterian	0
a-Clemson	7	Georgia	14
h-Clemson	7	V.P.I.	18
1-Clemson	14	Florida	7
a-Clemson	8	South Carolina	13
2-Clemson	32	Wake Forest	20
h-Clemson	27	Furman	6
a-Clemson	0	Maryland	16
a-Clemson	6	Auburn	27
h-Clemson	59	The Citadel	0
1-Jacksonville, Fla.			
2-Charlotte, N.C.			

1955 (won 7, lost 3, tied 0)

h-Clemson	33	Presbyterian	0
a-Clemson	20	Virginia	7
h-Clemson	26	Georgia	7
a-Clemson	7	Rice	21
a-Clemson	28	South Carolina	14
h-Clemson	19	Wake Forest	13
1-Clemson	21	V.P.I.	16
h-Clemson	12	Maryland	25
2-Clemson	0	Auburn	21
a-Clemson	40	Furman	20
1-Roanoke, Va.			
2-Mobile, Ala.			

1956 (won 7, lost 2, tied 2)

h-Clemson	27	Presbyterian	7
a-Clemson	20	Florida	20
a-Clemson	13	N.C. State	7
a-Clemson	17	Wake Forest	0
a-Clemson	7	South Carolina	0
h-Clemson	21	V.P.I.	6
a-Clemson	6	Maryland	6
a-Clemson	0	Miami (Fla.)	21
h-Clemson	7	Virginia	0
h-Clemson	28	Furman	7
1-Clemson	21	Colorado	27
(Orange Bowl)			
1-Miami, Fla.			

1957 (won 7, lost 3, tied 0)

h-Clemson	66	Presbyterian	0
a-Clemson	0	North Carolina	26
h-Clemson	7	N.C. State	13
a-Clemson	20	Virginia	6
a-Clemson	13	South Carolina	0
a-Clemson	20	Rice	7
h-Clemson	26	Maryland	7
a-Clemson	6	Duke	7
h-Clemson	13	Wake Forest	6
a-Clemson	45	Furman	6

1958 (won 8, lost 3, tied 0)

h-Clemson	20	Virginia	15
h-Clemson	26	North Carolina	21
a-Clemson	8	Maryland	0
a-Clemson	12	Vanderbilt	7
a-Clemson	6	South Carolina	26
h-Clemson	14	Wake Forest	12
a-Clemson	0	Georgia Tech	13
a-Clemson	13	N.C. State	6
h-Clemson	34	Boston College	12
h-Clemson	36	Furman	19
1-Clemson	0	Louisiana State	7
(Sugar Bowl)			
1-New Orleans, La.			

1959 (won 9, lost 2, tied 0)

a-Clemson	20	North Carolina	18
a-Clemson	47	Virginia	0
a-Clemson	6	Georgia Tech	16
h-Clemson	23	N.C. State	0
a-Clemson	27	South Carolina	0
a-Clemson	19	Rice	0
h-Clemson	6	Duke	0
h-Clemson	25	Maryland	28
h-Clemson	33	Wake Forest	31
a-Clemson	56	Furman	3
1-Clemson	23	Texas Christian	7
(Bluebonnet Bowl)			
1-Houston, Texas			

1960 (won 6, lost 4, tied 0)

a-Clemson	28	Wake Forest	7
h-Clemson	13	V.P.I.	7
h-Clemson	21	Virginia	7
a-Clemson	17	Maryland	19
a-Clemson	6	Duke	21
a-Clemson	20	Vanderbilt	22
h-Clemson	24	North Carolina	0
h-Clemson	12	South Carolina	2
a-Clemson	12	Boston College	25
h-Clemson	42	Furman	14

1961 (won 5, lost 5, tied 0)

a-Clemson	17	Florida	21
h-Clemson	21	Maryland	24
a-Clemson	27	North Carolina	0
h-Clemson	13	Wake Forest	17
a-Clemson	17	Duke	7
a-Clemson	14	Auburn	24
h-Clemson	21	Tulane	6
a-Clemson	14	South Carolina	21
h-Clemson	35	Furman	6
h-Clemson	20	N.C. State	0

1962 (won 6, lost 4, tied 0)

a-Clemson	9	Georgia Tech	26
a-Clemson	7	N.C. State	0
a-Clemson	24	Wake Forest	7
h-Clemson	16	Georgia	24
h-Clemson	0	Duke	16
h-Clemson	14	Auburn	17
h-Clemson	17	North Carolina	6
a-Clemson	44	Furman	3
a-Clemson	17	Maryland	14
h-Clemson	20	South Carolina	17

1963 (won 5, lost 4, tied 1)

a-Clemson	14	Oklahoma	31
a-Clemson	0	Georgia Tech	27
h-Clemson	3	N.C. State	7
h-Clemson	7	Georgia	7
a-Clemson	30	Duke	35
a-Clemson	35	Virginia	0
h-Clemson	36	Wake Forest	0
a-Clemson	11	North Carolina	7
h-Clemson	21	Maryland	6
a-Clemson	24	South Carolina	20

1964 (won 3, lost 7, tied 0)

h-Clemson	28	Furman	0
a-Clemson	0	N.C. State	9
a-Clemson	7	Georgia Tech	14
a-Clemson	7	Georgia	19
a-Clemson	21	Wake Forest	2
a-Clemson	10	Texas Christian	14
h-Clemson	29	Virginia	7
h-Clemson	0	North Carolina	29
a-Clemson	0	Maryland	34
h-Clemson	3	South Carolina	7

1965 (won 5, lost 5, tied 0)

h-Clemson	21	N.C. State	7
a-Clemson	20	Virginia	14
a-Clemson	6	Georgia Tech	38
a-Clemson	9	Georgia	23
a-Clemson	3	Duke	2
h-Clemson	3	Texas Christian	0
h-Clemson	26	Wake Forest	13
a-Clemson	13	North Carolina	17
h-Clemson	0	Maryland	6
a-Clemson	16	South Carolina	17

1966 (won 6, lost 4, tied 0)

h-Clemson	40	Virginia	35
a-Clemson	12	Georgia Tech	13
a-Clemson	0	Alabama	26
h-Clemson	9	Duke	6
a-Clemson	0	Southern Cal	30
a-Clemson	23	Wake Forest	21
h-Clemson	27	North Carolina	3
a-Clemson	14	Maryland	10
a-Clemson	14	N.C. State	23
h-Clemson	35	South Carolina	10

1967 (won 6, lost 4, tied 0)

h-Clemson	23	Wake Forest	6
h-Clemson	17	Georgia	24
a-Clemson	0	Georgia Tech	10
a-Clemson	21	Auburn	43
a-Clemson	13	Duke	7
h-Clemson	10	Alabama	13
a-Clemson	17	North Carolina	0
h-Clemson	28	Maryland	7
h-Clemson	14	N.C. State	6
a-Clemson	23	South Carolina	12

1968 (won 4, lost 5, tied 1)

a-Clemson	20	Wake Forest	20
a-Clemson	13	Georgia	31
a-Clemson	21	Georgia Tech	24
h-Clemson	10	Auburn	21
h-Clemson	39	Duke	22
a-Clemson	14	Alabama	21
a-Clemson	24	N.C. State	19
a-Clemson	16	Maryland	0
h-Clemson	24	North Carolina	14
h-Clemson	3	South Carolina	7

1969 (won 4, lost 6, tied 0)

a-Clemson	21	Virginia	14
h-Clemson	0	Georgia	30
a-Clemson	21	Georgia Tech	10
a-Clemson	0	Auburn	51
h-Clemson	28	Wake Forest	14
h-Clemson	13	Alabama	38
h-Clemson	40	Maryland	0
a-Clemson	27	Duke	34
a-Clemson	15	North Carolina	32
a-Clemson	13	South Carolina	27

Hootie Ingram, 1970-
Won 8, Lost 14

1970 (won 3, lost 8, tied 0)

h-Clemson	24	The Citadel	0
h-Clemson	27	Virginia	17
a-Clemson	0	Georgia	38
a-Clemson	7	Georgia Tech	28
h-Clemson	0	Auburn	44
a-Clemson	20	Wake Forest	36
h-Clemson	10	Duke	21
a-Clemson	24	Maryland	11
a-Clemson	13	Florida State	38
h-Clemson	7	North Carolina	42
h-Clemson	32	South Carolina	38

1971 (won 5, lost 6, tied 0)

h-Clemson	10	Kentucky	13
h-Clemson	0	Georgia	28
a-Clemson	14	Georgia Tech	24
1-Clemson	3	Duke	0
2-Clemson	32	Virginia	15
a-Clemson	13	Auburn	35
h-Clemson	10	Wake Forest	9
a-Clemson	13	N. Carolina	26
h-Clemson	20	Maryland	14
h-Clemson	23	N.C. State	31
a-Clemson	17	S. Carolina	7
1-Norfolk, Va.			
2-Richmond, Va.			

Clemson's 18 Head Coaches

No.	Name	Years	No. Years	W	L	T
1.	W.M. Riggs	1896,1899	2	6	3	0
2.	W.M. Williams	1897	1	2	2	0
3.	J.A. Penton	1898	1	3	1	0
4.	John Heisman	1900-1903	4	19	3	2
5.	Shack Shealy	1904	1	3	3	0
6.	E.B. Cochems	1905	1	3	2	1
7.	Bob Williams	1906, 1909 1913-1915	5	21	14	6
8.	Frank Shaughnessy	1907	1	4	4	0
9.	J.N. Stone	1908	1	1	6	0
10.	Frank Dobson	1910-1912	3	11	12	1
11.	Wayne Hart	1916	1	3	6	0
12.	E.A. Donahue	1917-1920	4	21	12	3
13.	E.J. Stewart	1921-1922	2	6	10	2
14.	Bud Saunders	1923-1926	4	10	22	1
15.	John Cody	1927-1930	4	29	11	1
16.	Jess Neely	1931-1939	9	43	35	7
17.	Frank Howard	1940-1969	30	165	118	12
18.	Hootie Ingram	1970-	2	8	14	0

THIS IS CLEMSON UNIVERSITY

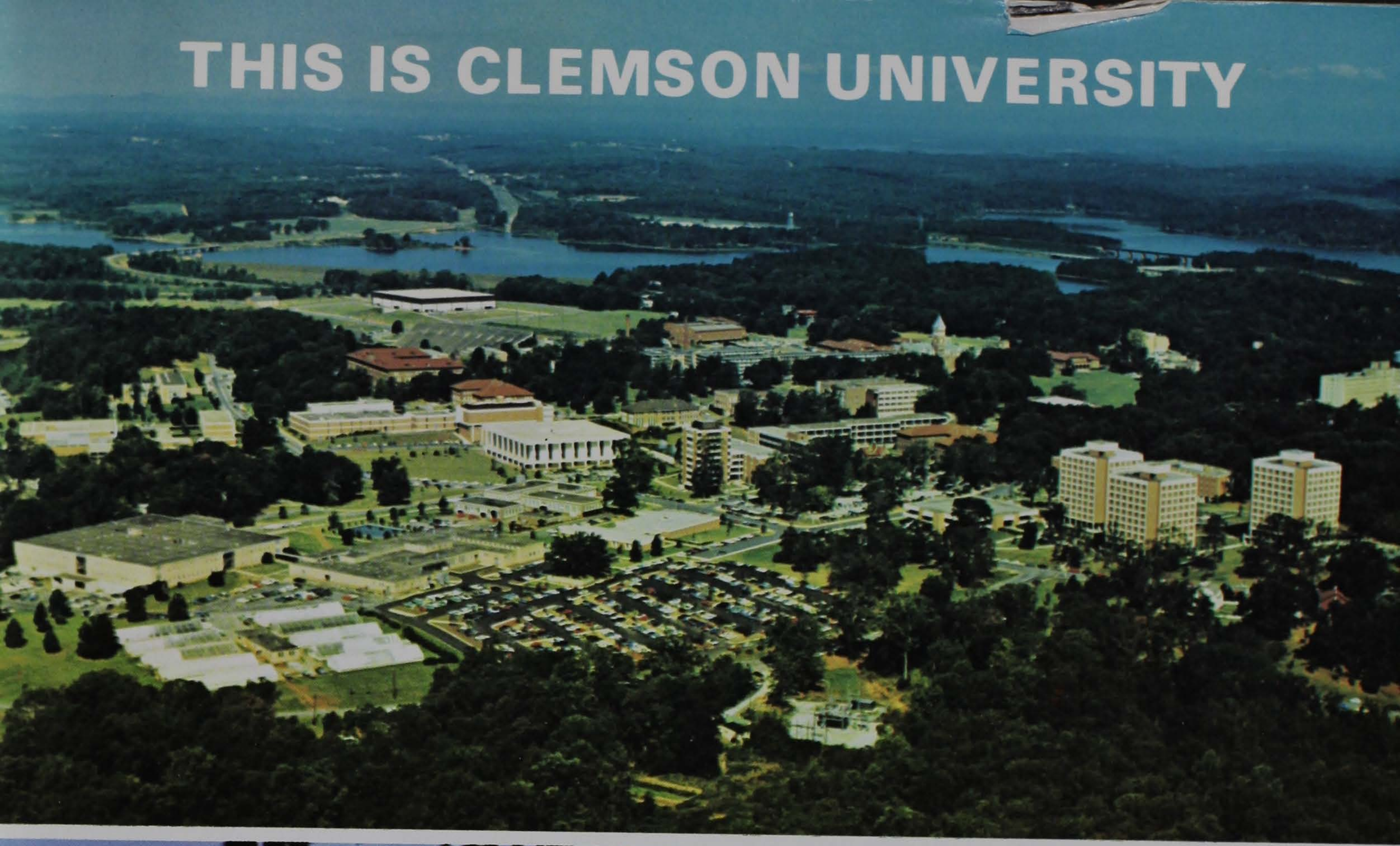

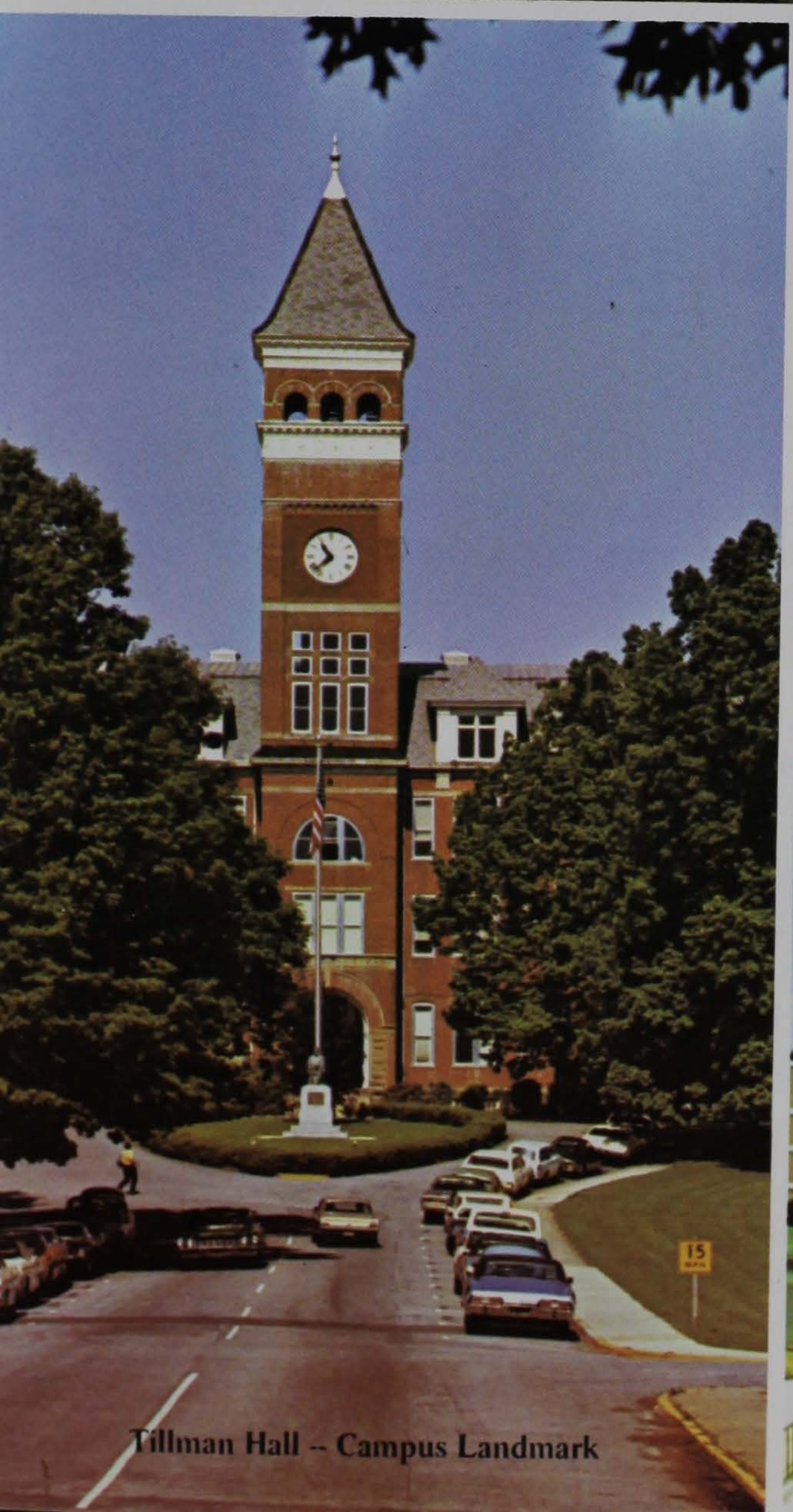

Tillman Hall -- Campus Landmark

Mauldin Hall -- Home of the Fighting Tigers

Students Changing Classes

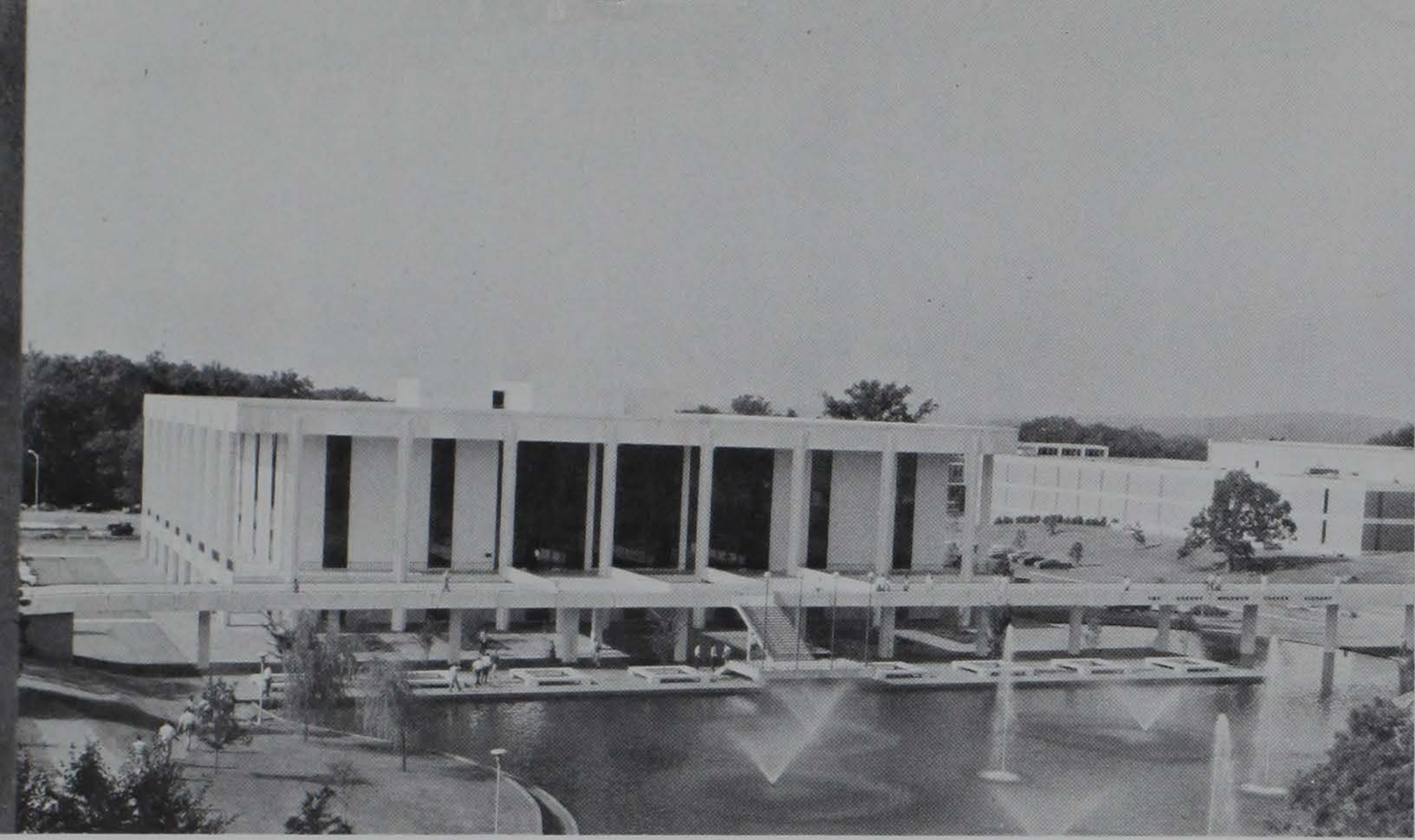

Robert Muldrow Cooper Library

Rhodes Engineering Research Center

Earle Hall -- Chemical Engineering

Three High-Rise Dormitories

The University

History

Clemson University, South Carolina's oldest and largest land-grant educational institution, was founded in 1889, the result of a bequest to the state by Thomas G. Clemson. Mr. Clemson was a scientist and planter who came to South Carolina from Pennsylvania in the 1830's and married a daughter of statesman John C. Calhoun, U.S. Vice President from 1825-32. The University began full-time operation in June 1893, attaining university status in 1964.

The Campus

Clemson's main campus covers 600 acres of gently undulating, tree-mantled hills and has permanent facilities representing an investment of some $70 million. About 77 per cent of the 415 main campus buildings have been constructed since 1950. The campus property is bounded by 23,000 acres of University farm land and woodland stretching into three counties and devoted to forestry and agricultural research.

Students

The student body represents a diverse cultural and geographic mix, including an out-of-state and foreign student population of about 18 per cent. Unification of academic, social, and cultural experience is aimed for under the University's general goal of a "quality education" for each of its students. The approximately 9,000-member student body has a three-to-one ratio of male students to coeds.

Academic Programs & Faculty

The University offers 49 curricula in nine undergraduate colleges, and 47 programs in graduate studies. About 60 per cent of the teaching faculty hold the doctoral degree.

Strode Tower and D.W. Daniel Classroom Building

Relaxing in front of Schilletter Dining Hall

Dr. R.C. Edwards
Clemson President

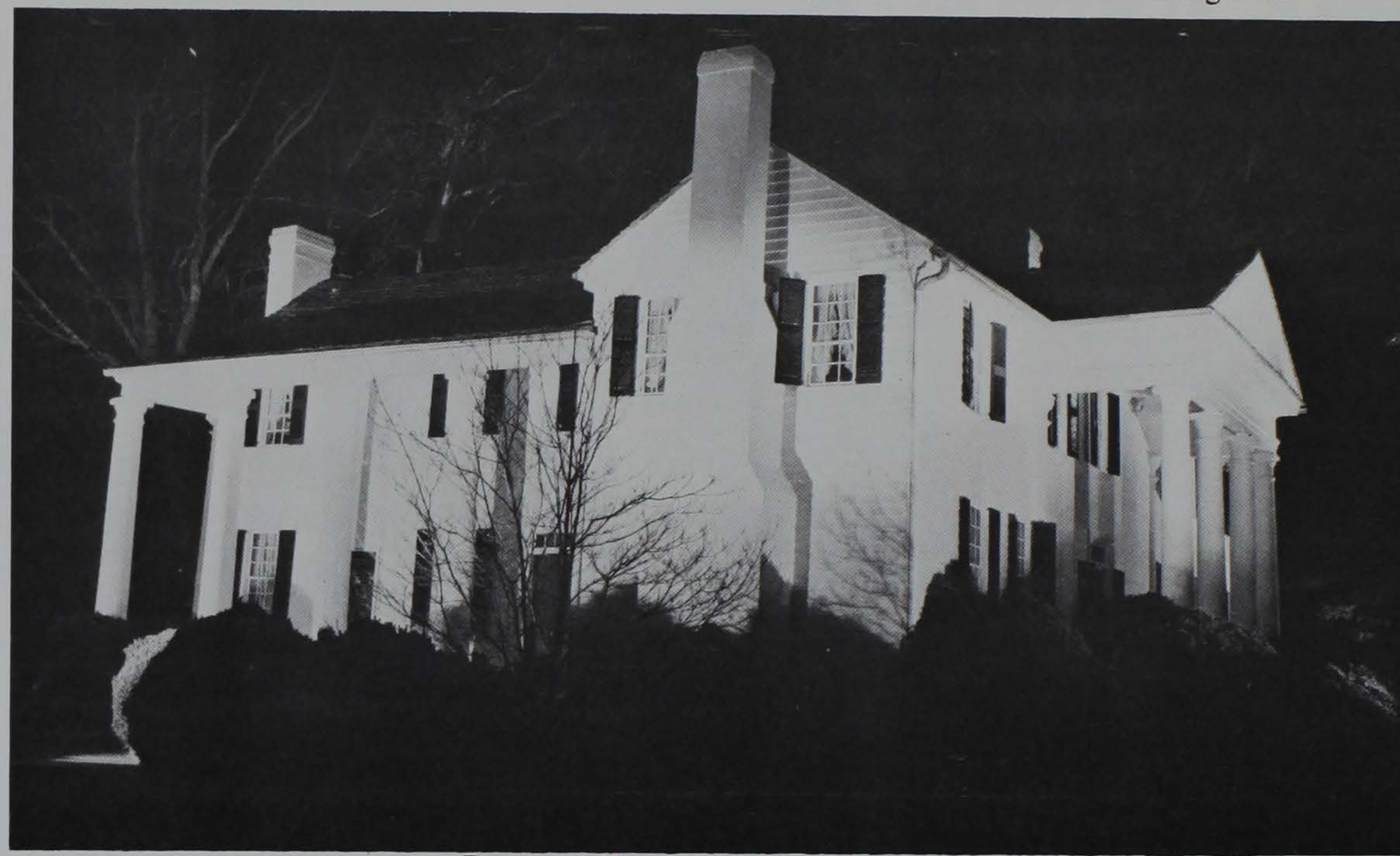

Restored Home of John C. Calhoun

Undergraduate colleges are in Agricultural Sciences; Architecture; Education; Engineering; Forest and Recreation Resources; Industrial Management and Textile Science; Liberal Arts; Physical, Mathematical and Biological Sciences; and Nursing.

Decade of the Sixties

During the 1960s the campus skyline changed dramatically with more than $34 million worth of construction in new buildings and renovation of several older structures.

East Campus, once a stately, quiet section for faculty housing, is now dominated by three new high-rise dormitories, the student health center, a new dining hall, and two low-rise dormitories.

Facilities recently completed near the academic hub of the campus include Robert Muldrow Cooper Library, and Rhodes Engineering Research Center, a unique complex of laboratories that headquarters Clemson's strong programs in environmental and health-related research.

Plans for the Future

The University is gearing its total building program to accommodate an anticipated student body of 10,000 by 1975. Top priority new construction is a University Union and its related facilities. New buildings for forestry and biological sciences and an expansion of architectural facilities are necessitated by bulging student enrollments in those areas.

Major renovation of several other campus buildings will provide still other badly needed classrooms and administrative office space.

Administration and University Government

Dr. Robert C. Edwards became Clemson's eighth president in 1959. The government of the University is vested in a Board of 13 members, including six elected by the state legislature and seven self-perpetuating life members.

CLEMSON 72 73 BASKETBALL

Things are looking up for Clemson basketball as Tates Locke enters his third year at the Tiger helm.

The young cage coach has four starters returning from last year's unit headed by 6-11 Dave Angel (13.9) and 6-7 Mike Browning (11.9).

Other starters back include 6-0 Terrell Suit (11.2) and MVP Bud Martin (6.4).

Locke has four fine performers advancing from the 1971-72 Cub team that was 13-3 on the year with 6-3 Van Gregg (23.7) and 6-10 Wayne Croft (18.2) both expected to be in the running for a starting role.

Also in contention for a starters berth are Anderson JC transfer Jeff Reisinger, a 6-6 forward who chipped in 19 points per game a year ago, and 6-1 Ron DiPasquale and 6-8 Marty Patterson.

DiPasquale, from Pace College, and Patterson, from The Citadel, transferred to Clemson last year and had to sit out the season.

It looks to be an exciting year at Tigertown during the 72-73 cage year with such teams as NIT champ Maryland and NIT runnerup Niagara playing in Littlejohn Coliseum along with the other powers of the rugged Atlantic Coast Conference and some fine outside competition.

Head coach Tates Locke, kneeling, with his three-man staff of, from left to right, Cliff Malpass, George Hill and Bill Clendinen.

1972-73 TIGER BASKETBALL SCHEDULE

Nov.	**28**	**GEORGIA TECH**	**HOME**
Dec.	2	Davidson	Away **
Dec.	6	Furman	Away
Dec.	**9**	**PRESBYTERIAN**	**HOME**
Dec.	16	Villanova	Away
Dec.	**22**	**KENT STATE**	**HOME**
Dec.	28-29	Poinsettia Classic	Away ***
		(Clemson, Furman, Pepperdine, Texas)	
Jan.	**3**	**NIAGARA**	**HOME**
Jan.	**6**	***MARYLAND**	**HOME**
Jan.	10	*North Carolina	Away
Jan.	13	*Duke	Away
Jan.	17	St. John's	Away
Jan.	**20**	***N.C. STATE**	**HOME**
Jan.	**24**	**THE CITADEL**	**HOME**
Jan.	**27**	***VIRGINIA**	**HOME**
Feb.	3	Georgia Tech	Away
Feb.	**6**	**STETSON**	**HOME**
Feb.	9	*N.C. State	Away **
Feb.	10	*North Carolina	Away **
Feb.	**14**	***WAKE FOREST**	**HOME**
Feb.	17	*Maryland	Away
Feb.	19	*Virginia	Away
Feb.	24	*Wake Forest	Away
Feb.	**28**	***DUKE**	**HOME**
Mar.	8-10	ACC Tournament	Away ****

*Denotes Atlantic Coast Conference Game
** Means played at Charlotte, N.C.
*** Means played at Greenville, S.C.
**** Means played at Greensboro, N.C.

Wayne Croft

Dave Angel

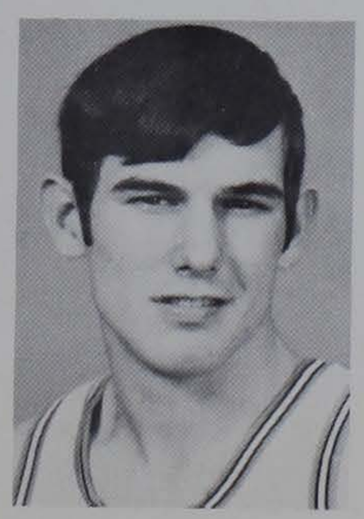

Bud Martin

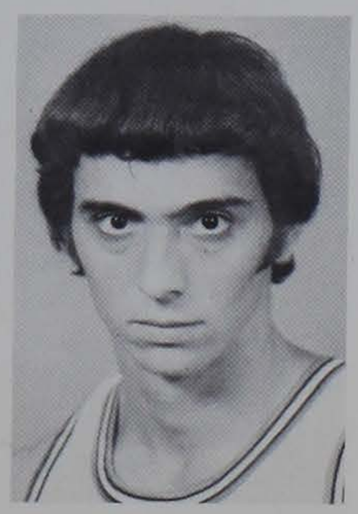

Ron DiPasquale

Mike Browning

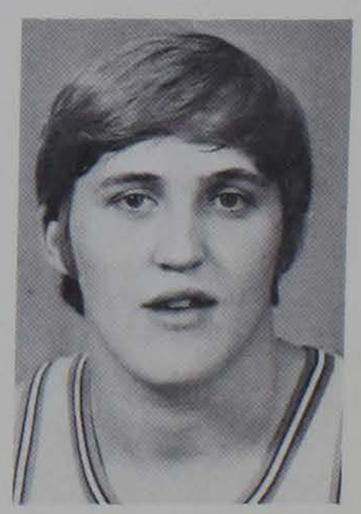

Van Gregg

FUTURE TIGER SCHEDULES

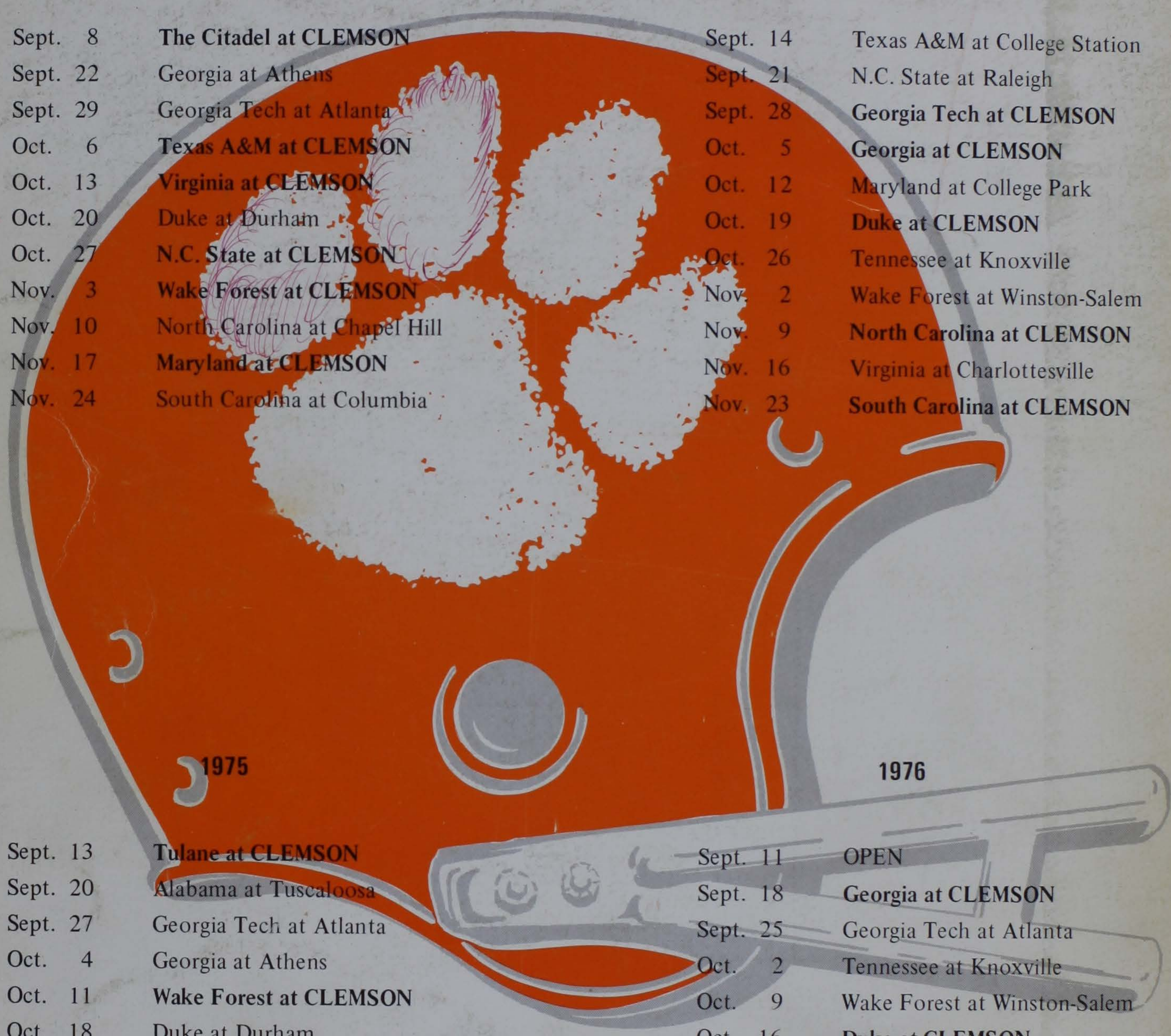

1973

Sept. 8	**The Citadel at CLEMSON**
Sept. 22	Georgia at Athens
Sept. 29	Georgia Tech at Atlanta
Oct. 6	**Texas A&M at CLEMSON**
Oct. 13	**Virginia at CLEMSON**
Oct. 20	Duke at Durham
Oct. 27	**N.C. State at CLEMSON**
Nov. 3	**Wake Forest at CLEMSON**
Nov. 10	North Carolina at Chapel Hill
Nov. 17	**Maryland at CLEMSON**
Nov. 24	South Carolina at Columbia

1974

Sept. 14	Texas A&M at College Station
Sept. 21	N.C. State at Raleigh
Sept. 28	**Georgia Tech at CLEMSON**
Oct. 5	**Georgia at CLEMSON**
Oct. 12	Maryland at College Park
Oct. 19	**Duke at CLEMSON**
Oct. 26	Tennessee at Knoxville
Nov. 2	Wake Forest at Winston-Salem
Nov. 9	**North Carolina at CLEMSON**
Nov. 16	Virginia at Charlottesville
Nov. 23	**South Carolina at CLEMSON**

1975

Sept. 13	**Tulane at CLEMSON**
Sept. 20	Alabama at Tuscaloosa
Sept. 27	Georgia Tech at Atlanta
Oct. 4	Georgia at Athens
Oct. 11	**Wake Forest at CLEMSON**
Oct. 18	Duke at Durham
Oct. 25	**N.C. State at CLEMSON**
Nov. 1	**Florida State at CLEMSON**
Nov. 8	North Carolina at Chapel Hill
Nov. 15	**Maryland at CLEMSON**
Nov. 22	South Carolina at Columbia

1976

Sept. 11	OPEN
Sept. 18	**Georgia at CLEMSON**
Sept. 25	Georgia Tech at Atlanta
Oct. 2	Tennessee at Knoxville
Oct. 9	Wake Forest at Winston-Salem
Oct. 16	**Duke at CLEMSON**
Oct. 23	N.C. State at Raleigh
Oct. 30	Florida State at Tallahassee
Nov. 6	**North Carolina at CLEMSON**
Nov. 13	Maryland at College Park
Nov. 20	**South Carolina at CLEMSON**